WIN $2000!*

SPECIAL PUZZLE PRIZE THIS ISSUE

*Excludes NZ residents

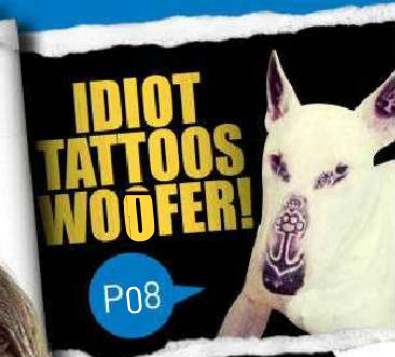

IDIOT TATTOOS WOOFER!

P08

100% AUSSIE

the Picture

#1417
NOV 14, 2016
$4.95 NZ $5.50

THE SEX FACTOR!

Samantha Saint is stacked to the rafters

CHEEKY BUGGERS!

Nutters shoot their mouths off

P18

GOOD CHARLOTTE!

Rack by popular demand

P10

UNRESTRICTED
M (Mature)
NOT RECOMMENDED FOR READERS UNDER 15 YEARS

9 313006 001843 24

STRAYA BABES

DIAL & GET SOME SWEET ACTION!

AUSTRALIAN BORN AND BRED!

1902 272 086

$2.69/min (inc GST) pay/mob extra.

Dial 1902 272 086 → Enter Her Pin Number → Connect Live & Enjoy!

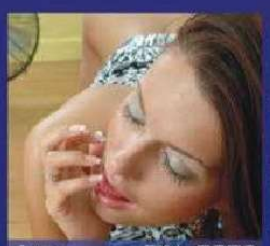

Joan PIN: 7073
24 / F / Straight / Single
Southbank, VIC

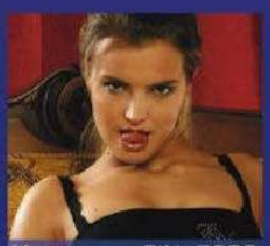

Venus PIN: 7230
18 / F / Straight / Single
Hobart, TAS

Maya PIN: 7272
21 / F / Bi-Curious / Single
Gordon, ACT

Zara PIN: 7292
28 / F / Straight / Single
St Kilda, VIC

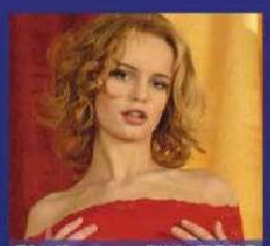

Sheila PIN: 7873
31 / F / Straight / Single
Noosa, QLD

Rita PIN: 7136
21 / F / Bisexual / Single
Carlton, VIC

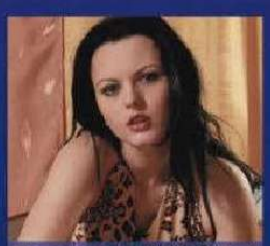

Camila PIN: 7404
19 / F / Swinger / Single
Turner, ACT

Nat PIN: 7412
20 / F / Straight / Single
Port Phillip, ACT

Gabby PIN: 7172
23 / F / Straight / Single
Kings Beach, QLD

Lee PIN: 7499
25 / F / Straight / Single
Roverland, SA

Krystal PIN: 7339
34 / F / Straight / Divorced
Auburn, NSW

Kelly PIN: 7286
23 / F / Bi-Curious / Single
Castle Hill, NSW

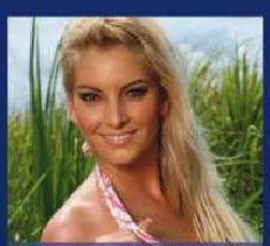

Amber PIN: 7013
27 / F / Straight / Single
Sandy Bay, TAS

Charlie PIN: 7316
18 / F / Straight / Single
Richardson, NT

Lana PIN: 7347
20 / F / Straight / Single
Kangaroo Point, QLD

Provided by PCIM

MUD, SWEAT & BEERS!

Thousands of Aussies dive into Deni

NEITHER rain nor sleet nor being bogged to the back axle in brown mud like a DINOSAUR'S DIARRHEA could stop the 2016 Deni Ute Muster from kicking arse.

The annual knees-up is the biggest gathering of utes since ancient Roman times, when they were called chariots and horsepower was limited to ACTUAL HORSES.

About 12,000 people and 3500 utes battled the CRAPULOUS weather to slither into the site at Deniliquin, NSW, and party like WALLOWING WARTHOGS to the music of Keith Urban and Troy Cassar-Daley.

The wise ones, instead of fighting the conditions, become one with the mud, CREATURES OF THE SWAMP you might say.

This champ took the opportunity to train for the next Olympics with a few laps of the car park.

He'll DEFINITELY be needing some new jocks this Christmas. ■ Picture

IT'S ALL TOO UTE-IFUL!

REGULARS

8 NEWS FLASH! **22** YOU'RE JOKING **24** READERS' WORLD **26** SICK PICS **30** TRINITY
32 GET UP YA SOOK **33** PIN-UP **40** MADE IN OZ GIRL **44** SPOT THE DIFFERENCE
46 CHEEKYCROSS **50** AUSSIE SLANG **51** PIG DOG **52** MY BEST FUCK
54 INTERNUTTERS **55** HOME GIRLS **70** GO FACT YOURSELF

CONTACT US

WRITE TO The Picture, GPO Box 5201, Sydney, NSW 2000
EMAIL picture@bauer-media.com.au
CALL (02) 9288 9686
facebook.com/picturemagazine
@ThePictureMungo
Cover photo Holly Randall

Newspix

A SAINT
she aint!

Samantha Saint definitely doesn't live up to her name

WE THOUGHT saints were the holiest of the holy, the cream of the Christian crop, the beautest of the BIBLE-BASHERS, those people who wouldn't sin even if their life depended on it.

Well, the lovely Samantha Saint has proved us wrong. VERY wrong.

Hailing from Memphis, Tennessee, the 29-year-old STUNNA only got into the wild world of professional rooting 'cos she got bored one day and wondered what it would be like to get BONED on camera.

"I would say curiosity got me into porn," PONDERED the chesty champion. "I always loved modelling, being in front of the camera and the glamour of it all. But little did I know it's a lot more fun when you add nudity and sex into the mix!"

A lot more fun for us, too, we must say. Had any weird experiences in the JIZZ BIZ so far?

"I did a scene that required me to take massive loads of fake cum all over me. The concoction was water

and flour mixed in a consistency to resemble cum. I was covered all over – eyes, ears, mouth, hair, everywhere!"

Right. Sounds, um, delicious. How about the SEXIEST thing you've done?

"One that comes to mind is the gloryhole-blowbang scene I did in *Samantha Saint is Completely Wicked*. I love sucking cock. It really turns me on challenging myself to take as much of it as I can down my throat. And not being able to tell who was on the side of the wall other than by guessing the dick was an incredible experience."

We bet it wasn't too shabby for the blokes on the other side either. How do you pass the time when you're not slurping mystery man-meat through holes in walls?

"When I'm not working and am at home with free time on my hands you can find me in the kitchen. It's my sanctuary. I love cooking, hosting and entertaining for my friends."

Atta girl. Give us a date and we'll be there. We'll bring a bottle of wine. OK, a goonbag.

"I love sucking cock"

the
ock
“Curiosity got me into porn”

News Flash

Believe it or not, this shit happened!

MARRY ME!

AT THE age of 92, the most married bloke in Nigeria reckons he's game to GO AGAIN. Mohammed Bello Abubakar, from the town of Bida, has married 107 women, divorced 10 of 'em, and all up fathered 185 rugrats. Dunno if he's got a SHED, but you'd reckon he'd fucken need one. "What I am doing is divine. It is an assignment and I will keep doing it until the end," Mohammed reckons. "God has asked me to do it". We thought we'd better check on that, but the Big Fella wasn't available for comment when we called.

Australscope, Alamy

SKULL-FUCK

CARLOS Rodriguez has one of the most recognisable mug shots in history. It went viral when he was arrested in 2010, and he's just been busted again for arson and attempted murder after setting fire to a mattress in an apartment building in Miami. The cops had no trouble picking him up as he's only got half a skull after losing a chunk of his noggin in a car accident. Mate – try wearing a hat!

#280 WE DREW A COCK ON IT

WANK PATROL

SEPPO cop Glenn Woolard could find himself chucked off the force for the crime of DRIVING while WANKING. Heading home after his night shift in Bethlehem, Pennsylvania, Glenn was spotted "waving it around" by a woman in a truck next to him. She reported it, and when cops fronted up to Glenn's joint he first denied it, then owned up, claiming it wasn't for SEXY FUN, but just to keep himself awake on the drive home after a long night. And so was the time he did it it in a supermarket carpark two weeks earlier... He's been charged with two counts of indecent exposure.

SHARKY HUGS!

YOU know how great whites cruise the ocean alone and never have any real mates? Well, this big noah off the coast of Mexico decided enough was enough and shoved its way into a shark diving cage for a CUDDLE with the bloke inside. It thrashed around a bit, and when it didn't get the deep emotional connection it was looking for, jumped out and FUCKED OFF.

AMATEUR SANTA

THIS bloke in Tucson, Arizona, must've been practising for Chrissy when he got stuck in his own chimney the other day. A neighbour heard weird noises seemingly coming from the chimney, and – noting that it was a bit early for the big bloke in red – called the cops. They found the 26-year-old man stuck with his feet dangling into the fireplace, where he'd been stuck for FOUR FUCKEN HOURS! After firies had hauled him out with a rope, he told them he'd locked himself out and thought – pretty stupidly, really – he'd go in via the SOOTY WAY.

ILLUSTRATED PUP

A BRAZILIAN tattooist is in trouble for tatting his dog's FACE. When Emerson Damasceno posted pics online the DOG SHIT really hit the fan. Animal cruelty folks got on his case so hard he changed his name and deleted his Facebook account. But before he did he said he'd tatted the pink bits on the mutt's ears and nose and around its eyes, not to make it look tough – as if bull-terriers need THAT – but as a way of stopping it getting skin cancer.

GOOD charlotte

She rocks our world – and yours too, apparently

YOU ASKED FOR HER!

$400 HOMIE OF THE WEEK

CHARLOTTE
BURLEIGH HEADS, QLD

"I love checking out all the hot people when I'm at the gym," confesses 22-year-old hottie, Charlotte, who no doubt has her share of admirers when she's working out. ***Have you ever picked up anyone from the gym?*** "No, I just like to watch. Most people have their headphones in and like to be left alone." ***We're sure if you walked up to a bloke they'd be more than happy to have a chat.*** try a little harder to look sexy. Not that you have to, but they just do. Although I do love watching a muscly guy lift weights." ***Do you go for the big JUICED UP looking blokes?*** "I definitely like a guy who works out and is in good shape. I don't need huge muscles but a nice toned body is super-hot."

HAVE YOU EVER BEEN BUSTED MID-ROOT BY A FLATMATE?

"I got caught [illegible]

YOU asked for her – you've got her! Ever since über-spunk Charlotte appeared as Homie of the Week in #1415, we've been inundated with requests to bring her back.

Reader Peter Hardy was BEGGING on Facebook: "Please please PLEASE you need to do another photo-shoot of Charlotte from Burleigh Heads (Homie of the Week #1415). She is simply the closest woman in your great mag I've seen to perfection!!"

While Herbie from Collaroy in NSW wrote to Mungo: "I just wanna nominate Charlotte as hottest ever

"I LOVED THE EXPERIENCE!"

Aussie Home Girl... She's a doll! I can't stop thinking about her!"

Even Mungo, the seen-it-all, man-of the-world that he is, LOST HIS SHIT over the 22-year-old blonde, replying "I'm kinda blown away by her myself."

It's unanimous, then – Charlotte's a mega-hottie, and needs to be EXPOSED to the world.

The good news is, we've got a shitload more pics of her, and here they bloody well are!

The BAD news (there's always fucken bad news, eh) is, we dunno how many more times she'll be in the mag.

We got hold of her just before she buggered off overseas for a bit of backpackerry fun, and here's what she had to say:

"I'm really flattered by all the compliments! I didn't set out to be a model, I just did the photos as a sort of bucket-list thing, and for a bit of extra cash while I'm studying.

"Although I enjoyed it, I wasn't anticipating doing any more, but after all this attention I'm not so sure. I loved the experience, so you'll probably be hearing from me when I get back from my trip."

Garn – PROMISE!

"It's a definite maybe. That's all I can say."

Sounds like a goer to us. Watch this space, readers! Picture

"I need my vibrator to get me off. I could use my hand, but after having a serious vibrator for years it's kind of hard to go back."

REMY LACROIX

Girls WANK

They really do – and we approve!

JESSE Jane does it every day. Miley Cyrus does it during interviews and Gwyneth Paltrow likes to do it with a 24 karat gold dildo and organic lube.

Whether they call it flicking the bean, smacking the pony, looking for squirrels, diddling Miss Daisy or dialling '0' on the little pink telephone, these days wanking is just as popular for CHICKS as it's always been for BLOKES.

Yep, these are CRAZY TIMES, readers!

Here are a few famous DAMES WHO DIDDLE: Picture

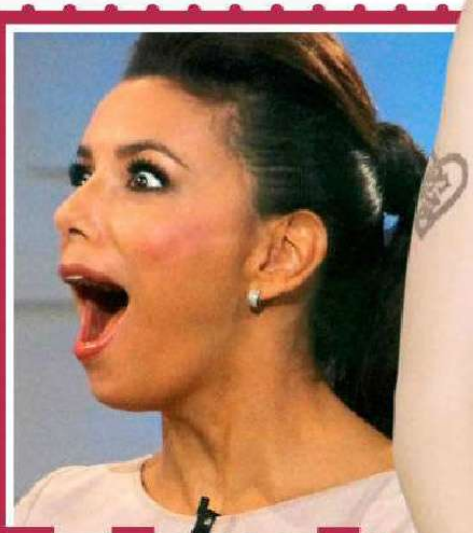

Eva Longoria

Eva Longoria is such a fan of JILLING OFF, she even gets her mates involved.

"I didn't begin enjoying sex until I started masturbating," she says. "It's a shame I didn't discover it sooner.

"I bought my first vibrator three years ago. Now I give vibrators to all my girlfriends. The best gift I can give them is an orgasm."

ls

K!

Gwyneth Paltrow

When wacky Gwyneth Paltrow gets down to BUTTERING HER MOVIE-STAR MUFFIN she does it in style with a $15,000, 24-karat gold-plated dildo called the Lilo Inez. All greased up, as you'd expect, with HOME-MADE ORGANIC LUBE.

"Meditate, medicate, masturbate is kind of my thing."

JADE NILE

"I masturbate to amateur porn. I guess 'cos I do porn I don't like to watch people I know having sex."

VIOLET MONROE

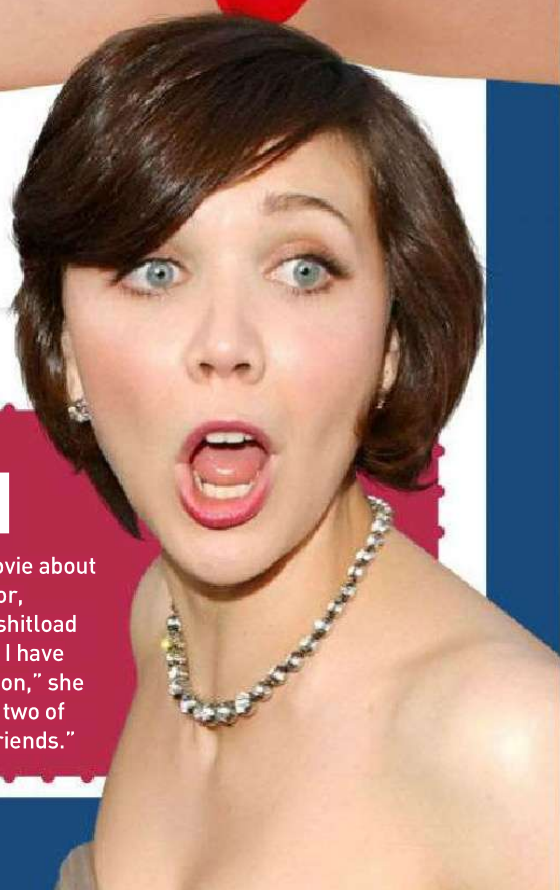

Maggie Gyllenhaal

After starring in *Hysteria*, a movie about the invention of the first vibrator, Maggie Gyllenhaal was sent a shitload of free buzzy buddies. "So now I have this incredible vibrator collection," she reckons. "I actually use one or two of them. I lend the others to my friends."

Miley Cyrus

Miley Cyrus stripped off and TICKLED THE TACO for a reporter from Interview magazine on FaceTime in 2015. Noice! But it shouldn't have come as a shock from the babe who once posted a picture of herself with her hand down her pants and the caption: "A masturbate a day keeps the haters away."

"I like masturbating to girls. Also Hentai, the Japanese cartoons. I think that stuff's really hot."

ANNIKA

LEST WE FORGET CHRONOGRAPH

Their Spirits Shine In Every Hour

Technical Specifications:

* *Rugged Stainless steel case*
* *Titanium Nitride ion-plated for endurance*
* *Powered by a reliable Seiko VD55 movement*
* *Chronograph sub dials with stopwatch function*
* *Genuine leather band*
* *Water resistant to 3 ATM*

Includes Free Giftbox

Endorsed by the Defence Force Welfare Association of Australia

For quickest delivery, order online:
www.bradford.com.au/lwf
Quoting promotion code: 88422

©2016 The Bradford Exchange Ltd. A.B.N. 13 003 159 617 503-FAN52.01

Their spirits walk in eternity. Never to grow old. Never to be diminished by the passage of time. These are lives not wasted, but forever illuminated by our nation's gratitude. Now they shine ever brighter in the glow of the "Lest We Forget Chronograph Watch," a fine gentleman's timepiece, available only from The Bradford Exchange and endorsed by the Defence Force Welfare Association of Australia.

A Magnificent Achievement in Men's Accessories

Contemporary style and traditional craftsmanship unite to create the ultimate tribute to our courageous diggers. Cast in stainless steel, the watch case is plated in state-of-the-art titanium nitride, a compound preferred in watch making for its durability and strength. Its copper-gold tone reflects the light and draws the eye to the shimmering face, which reveals a digger playing The Last Post in a dramatic silhouette. Fine striations around the face bring the rays of the Rising Sun into an elegant 21st century design. Three chronographic sub dials offer accurate time keeping and a stopwatch function, while the words "Lest We Forget" remind you of lives and sacrifices that will never be forgotten. Words from the Ode are finely engraved on the watch case and a genuine leather band completes the watch with elegant style.

Exceptional Value. Satisfaction Guaranteed.

This edition of the "Lest We Forget Chronograph Watch" is an exceptional value for just five instalments of $49.99 or $249.95, plus $19.99 postage and handling, backed by our world famous 120-day money back guarantee. Issued in a limited release, the edition may sell out fast. To reserve, send no money now, just return the coupon or go online today at www.bradford.com.au/lwf

PAY NOTHING NOW

THE BRADFORD EXCHANGE

Please Respond by 28th November 2016

YES! Please reserve the **"Lest We Forget Chronograph Watch"** for me as described in this advertisement. I understand I need pay nothing now.

Mr/Mrs/Miss/Ms_____ First Name:_____

Surname:_____

Address:_____

_____ Postcode:_____

Phone:_____

Email:_____

Reserve yours today. 3 easy options:

1. MAIL no stamp required, to:
The Bradford Exchange, Reply Paid 86369
Parramatta NSW 2124

or

2. PHONE: Toll-Free 1300 725 103
8am-5pm E.S.T Mon – Fri

or

3. ONLINE at **www.bradford.com.au/lwf**
quoting promotion code: **88422**

Please allow up to 10 business days for delivery. All sales subject to product availability and reservation acceptance. Credit criteria may apply. Our privacy policy is available online at www.bradford.com.au. From time to time, we may allow carefully screened companies to contact you. If you would prefer not to receive such offers, please tick this box. ☐

GOING FULL GORE

These blokes are bloody champions!

EVERY year, the super-religious heroes at the Jia Chai vegetarian festival in Phuket, Thailand, hack open their faces and stick stuff through the holes to honour their beaut gods.

And every year the gods look down, pop another Cheezel into their celestial gobs and ask: "Is that all ya got?"

So it's fucken tough for the blood-splattered devotees to come up with something new and WACKY enough to impress the jaded deities.

But those feisty go-getters keep trying, and this year they've been at it again.

A machine gun, plastic recorders, giant Chupa Chups, a pushie – one bloke even shoved half a fucken TREE through his gob, but even then the hard-to-please gods just yawned, turned away and watched *Keeping Up With The Kardashians* on their universe-size HD plasma.

Well, at least WE care enough to pay attention.

Even though it's kinda stomach-churning, what with all the blood and drool and split-open cheeks and that, we recognise and honour religious devotion when we see it.

So join us in giving these gory guys some love, readers.

Picture

This bloke knows it's not polite to talk with his mouth full

Chris Thorogood

HERE'S a question – what's more fun than hangin' out in a paddock for the weekend with all ya mates and some great old hotrods and bikes?

And the answer is – as it so often is in this life – DOIN' IT IN THE MUD!

The rain that dropped on the seventh Chopped Rod and Custom show in Newstead, Victoria, may have slowed down times on the 80 metre drag track, but that only made it EASIER to eyeball all the great pre-1965 hotrods and bikes blatting their way past.

With seppo legends The Reverand Horton Heat at the top of the music bill, the show-and-shine and the bars, it was a party and a half.

If ya missed it, tough titties, but here's what the beaut day looked like. Picture

UDDY HELL!

You're Joking

ON HEARING her grandfather had died, Kate went to her grandparent's house to comfort her 95-year-old grandmother. When she asked how her grandpa had died, her nana told her, "He had a heart attack while we were making love on Sunday morning."

Horrified, Katie told her nana that two people both nearly 100 years old having sex would surely be asking for trouble

"Oh no, dear," replied the old woman. "Years ago, we figured out the best time to do it was when the church bells were ringing. It was just the right rhythm, nice and slow. Just in on the 'ding' and out on the 'dong'."

She paused to wipe away a tear.

"He'd still be alive today if Mr. Whippy hadn't come along."

RAT, GEEBUNG, QLD

Q. WHAT DO YOU CALL A NUN ON A BIKE?
A. VIRGIN MOBILE.

I.V., NINGALOO, WA

A CRIMINAL escapes from prison after 15 years. Breaking into a house, he finds a young couple in bed. He orders the man out of bed and ties him to a chair.

While tying the wife to the bed, the crim gets on top of her, kisses her neck, then gets up and goes into the bathroom. While he's in there the husband whispers to his wife: "Listen, this guy is an escaped convict. He's probably spent a lot of time in jail and hasn't seen a woman in years. I saw how he kissed your neck. If he wants sex, don't resist, just do whatever he tells you. Satisfy him no matter how much he nauseates you. This guy is obviously very dangerous and if he gets angry, he'll kill us both. Be strong, honey. I love you!"

His wife responds: "He wasn't kissing my neck. He was whispering in my ear. He said he's gay, he thinks you're cute, and asked if we had any Vaseline. I told him it was in the bathroom. I love you too, babe."

OUCH, VIA EMAIL

A HUSBAND and wife were watching a TV program about psychology and the phenomenon of mixed emotions. The husband turned to his wife and said, "Darling, that's a complete load of crap. I bet you can't tell me anything that will make me happy and sad at the same time."

She replied, "OK, how about this – out of all your friends, you have the biggest cock."

MIRANDA, CROYDON, SA

Q. WHY DO FRENCH TANKS HAVE REAR VIEW MIRRORS?
A. TO SEE THE BATTLE.

S.P., MOUNT WYATT, QLD

JOKE OF THE WEEK WINS $100

MALCOLM Turnbull and Bill Shorten are sitting in a pub with a dog. Suddenly a bloke races in off the street, lifts up the dog's tail and looks up its arse.

"Excuse me," says Turnbull. "What do you think you're doing?"

The bloke looks up and replies, "Well, I couldn't believe it. Someone just told me there was a dog in here with two arseholes!"

T.L., EAST ST KILDA, NSW

A MAN was seated on an airplane next to a stunning blonde. He looked over and saw she was reading a book entitled *101 Things You Didn't Know About Sex*.

"Interesting book?" asked the man.

"Absolutely," replied the woman. "For instance, did you know that the Native Americans have the longest penises and that the Irish have the thickest?"

"No, I didn't know that," said the man. "Say, do you mind if I ask your name?"

"Sure," said the woman. "I'm Helen. What's yours?"

"Geronimo O'Toole. How do you do?"

KELLY, BORONIA, VIC

Q. WHY DOES A PROSSIE FIND IT HARD TO PISS IN THE MORNING?
A. HAVE YOU EVER TRIED OPENING A COLD TOASTED CHEESE SANDWICH?

V.I., PEMULWUY, NSW

A BOY and a girl started school together and became best friends. Every day they ate their lunch together, always chicken sandwiches. This went on for years, until one day the boy noticed that the girl was eating a ham sandwich.

"Why aren't you eating chicken?" he asked.

"I love it, but I have to stop," she said.

"Why?" asked the boy.

She pointed to her lap and said, "Because I'm starting to grow little feathers down there!"

"No way! Let me see," he said.

"Okay," she replied, and pulled up her skirt.

He looked and said, "Crikey, you really are! You'd better not eat any more chicken then."

The boy continued eating his chicken sandwiches until one day he showed his lunctime sandwich to the girl and it was peanut butter.

He told her, "Looks like I have to stop eating chicken sandwiches now, cos I'm starting to grow feathers down there too!"

She asked if she could look, so he pulled down his pants for her.

"Oh, no!" she exclaimed. "It's too late! You've already got a neck and a bag of giblets!"

ALISTAIR, YOKINE, WA

Alamy

QUOTE OF THE WEEK

"THEY CALL GAMBLING A DISEASE, BUT IT'S THE ONLY DISEASE WHERE YOU CAN WIN A BUNCH OF MONEY."

NORM MCDONALD

Got a grouse joke? Post it or email it to Picturejokes@bauer-media.com.au and we'll send you $20 if we publish your jape. PLUS Joke of the Week gets a YOOJ $100!

THE PROFESSIONAL.

HE LOVES A GOOD ROAST: ANTHONY JESELNIK

"MY GIRLFRIEND MAKES ME WANT TO BE A BETTER PERSON — SO I CAN GET A BETTER GIRLFRIEND."

"Whenever I meet a pretty girl, the first thing I look for is intelligence; because if she doesn't have that, then she's mine."

"YESTERDAY I ACCIDENTALLY HIT A LITTLE KID WITH MY CAR. IT WASN'T SERIOUS – NOBODY SAW ME."

"I got an email from my ex, telling me that she has AIDS. I didn't know how to comfort her, so I just wrote back, 'I know.'"

"MY DAD WAS AMAZING. HE RAISED FIVE BOYS. ALL BY HIMSELF. WITHOUT THE REST OF US KNOWING."

"My girlfriend is upset about her new haircut. I don't understand why she's crying. I'm the one who has to get a new girlfriend."

THE JOKE'S ON YOU

THIS WEEK: DICKS

Q. WHY DO MEN HAVE HOLES IN THEIR DICKS?
A. SO THEIR BRAINS CAN GET SOME OXYGEN.

A bloke walks into a shop, goes up to the counter, unzips his pants and casually flops out his dick.

The woman behind the counter screams: "Sir, put that away! This is a respectable shop! We sell clocks!"

"Yeah, I know," says the bloke. "I want you to put two hands and a face on that."

Q. WHAT'S THE DIFFERENCE BETWEEN A DICK AND A BONUS?
A. YOUR WIFE WILL ALWAYS BLOW YOUR BONUS.

The life of a dick is sad. Its family is nuts, its neighbour is an arsehole, its best friend is a pussy, and when it gets excited, it throws up.

Q. WHAT DO YOU CALL THE USELESS BIT OF SKIN AT THE END OF A DICK?
A. THE MAN.

A man goes to his doctor to have some odd growths on his dick checked out. The doc examines him and says, "I've got news for you. Turns out you have five cocks. How do your pants fit?"

"Like a glove," says the man.

Q. WHAT DO YOU CALL A WOMAN WHO LOVES SMALL DICKS?
A. YOUR GIRLFRIEND.

Readers' World

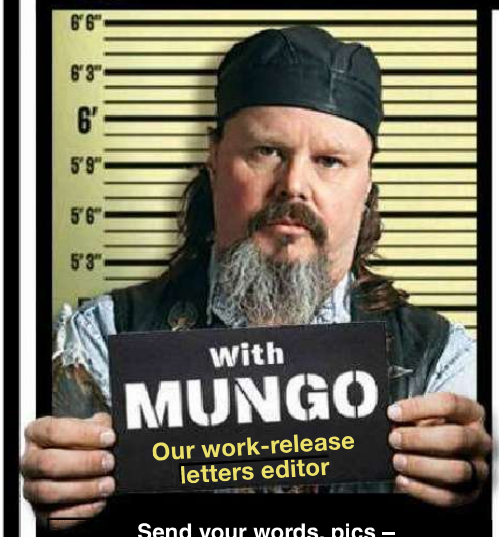

Send your words, pics – WHATEVER – to Mungo at Readers' World c/o THE PICTURE, GPO Box 5201, Sydney, NSW 2001, or email the big fella at mungo@bauer-media.com.au

MUNGO'S ON TWITTER

That's right, I'm tweeting me heart out for the people. None of that what-I-had-for-brekky or I-just-done-a-big-poo stuff, just my usual classy shit. It's at:
https://twitter.com/ThePictureMungo

SAUSAGE, ANYONE?

AY MUNGO, what do ya reckon about sheila's that have half their guts hanging outta their tunnel? S'pose it's not their guts, but flaps and clit as big as a blue groper's mouth. Would be hard to hide in a bikini. Cheers mate.

GUTSTICK, GUILDFORD, WA

MUNGO SAYS: Cheers yourself, you smooth-talking devil. Mate, I take it as it comes. Pink and perky, dark and dangly, it's all fine by me. My attitude is, if a sheila's nice enough to invite me to have a geek at her nunga, I'm not gunna be picky. Christ, look at what we're packing down there – it's butcher's shop window material. I consider myself fucken lucky if they wanna mess with it at all.

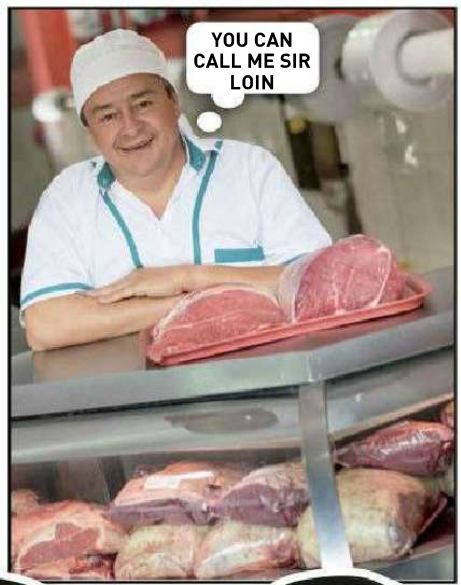

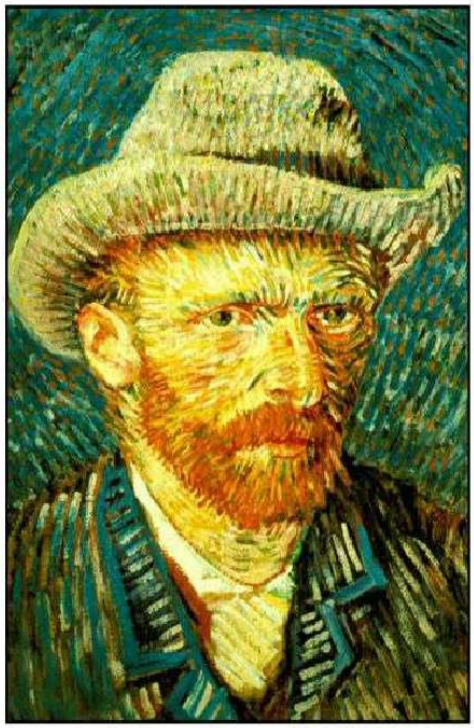

PAINT-BALLING

HI MUNGO, with Sexpo returning to Melbourne in November after a year's break, I am getting excited about going. The last time I went to Sexpo, I toyed with the idea of getting a portrait done by Pricasso. Have you seen his work, and how would you feel having someone's dick painting your likeness?

ROB, GROVEDALE, VIC

MUNGO SAYS: Yeah, I've seen Pricasso's work, and while I don't know a lot about art I reckon it's OK – considering the guy paints with his dick. But I do reckon I'd feel like a bit of a dickhead posing for a portrait while a bloke dips his cock in paint and slaps it around a canvas. A bit kinky for me, and I reckon it must sting his Jap's eye something shocking.

COULD IT BE...?

I RECKON homie Jasmine Ann in #1416 looks like Katy Perry, if Katy was one of those alternative chicks with heaps of tatts and piercings. I have the horn for Katy Perry something fierce, but I always wished she'd dirty up her image a bit, so Jasmine Ann was just what I always wanted.

L.D., BUNBURY, WA

MUNGO SAYS: Fair call. You know what, though, we haven't seen Katy for a while, so how do we know she hasn't moved to Adelaide, changed her name, got heaps of bod mods and started nude modelling now that her music career has tanked? Just a thought...

MUNGO WANTS TO KNOW...

How fucken mad is that pollie cunt who wants to import those pump-action shotties that'd stop a charging rhino, while we still can't legally buy a bit of smoko in this country, or a porno DVD anywhere but NT or the ACT? I haven't seen any charging rhinos around my joint for fucken MONTHS!

LETTER OF THE WEEK
WINS $200

EVERY LETTER PRINTED WINS $50

LETTER WITH A PICTURE WINS $100

FRIDGEY-DIDGE!

Beer fridge sorted... now where's the food go?

TALKING about beer fridges as you were last issue, did you know that the Greenies reckon that running two fridges, one for beer, one for food, is a waste of resources, fucks the environment and kills dolphins and that? Plus I reckon that opening the fridge door to get food out upsets the perfect beer temperature. So I thought I'd do the right thing and chuck one away. Now I live on take-aways and canned chilli, but my beer is always super-chilled. I feel better about myself already.

T.A., WOY WOY, NSW

MUNGO SAYS: Mate, I'm proud of ya. You're an environmental warrior! Anything we can do to bring unicorns back from the brink of extinction is worth it, and if the other result is more pizza and beer at the perfect temperature, we're all winners, eh.

Check out these dopple-hangers

YEE-HA!

I'VE got a titty look-alike for ya, Mungo. I noticed your Homie of the Week last issue was named Dolly, she was from Tamworth, and she has dead ringers for Dolly Parton's tits. I've always wanted to see the other Dolly's tits uncovered, but I doubt that's gunna happen so I'll make do with this Dolly. How big do ya reckon those bad boys are?

M.R., MOUNT ISA, QLD

MUNGO SAYS: They look like double-Es to me, but hard to tell from a picture. I need to be hands-on to be more accurate. They are fucken beaut, but, I'll tell ya that for nothing.

the Picture

This week's question:
Which famous Aussie do you reckon reads The Picture mag?

Editor
James Cooney
Nick Cummins
Senior writer
Roger Crosthwaite
Nicole Kidman
Writer
Thomas Oakley-Newell
Julian Assange
Editorial coordinator
Emily Rattenbury
Thorpey
Art director
Tony Halpin
David Boon
Photo editor
Bonnie Weigand
Warney
National Sales Manager
Pat Campbell
(02) 9282 8369
pcampbell@bauer-media.com.au

National Group Sales Manager - Men's Lifestyle Division Brigitte Guerin
Publisher, Specialist Division Cornelia Schulze
Associate Publisher, Specialist Division Ewen Page
Director of Media Solutions Simon Davies
General Manager, Marketing Natalie Bettini
Circulation Strategy Manager Paul Weaving
Research Director Justin Stone
Commercial Manager Lucille Charles
Designer in Chief Tony Halpin
General Manager Media, Public Affairs & Brand Events Deborah Thomas
Production Controller James Cooney
Chief Executive Officer Nick Chan

Published by Bauer Media Group
ABN 18 053 273 546, 54-58 Park Street, Sydney, NSW 2000.

©2015. All rights reserved. The trademark THE PICTURE is the property of Bauer Consumer Media Limited and is used under licence.

Printed by PMP Print Pty Ltd
ABN 76 051 706 499, 31-37 Heathcote Rd, Moorebank, NSW 2170.

Head office
Level 11, 54 Park St Street, Sydney. Postal address: GPO Box 5201, Sydney, NSW 2001. Phone (02) 9288 9686. Fax (02) 9288 9151. Melbourne: 102-108 Toorak Road, South Yarra, Vic 3141. Phone (03) 9823 6333. Fax (03) 9823 6300.
Email picture@bauer-media.com.au.
Distributed by Network Services, 54 Park Street, Sydney, NSW 2000.
Phone (02) 9282 8777. *Recommended retail price.

THE PICTURE accepts no responsibility for loss or damage of freelance contributions.

BAUER
ISSN 1033-3258

NOT AGAIN!

WE THINK bullfighter Juan Jose Padilla should pack it in. Nothing against the bloke, he's been an ornament to the game, but when a bull gores you in the same empty eye socket from where one reefed out your eyeball five years ago, you'd reckon it's time to retire and run a pub up the coast. Juan, 43, and nicknamed 'The Pirate' for pretty obvious reasons, was going MANO ON BULLO in the La Misericordia bullring in Zaragoza, Spain, when the 635kg bull gave him a poke in his eyepatch with its horn. Then the TOEY TORRO stomped on Juan's stomach for good measure. Noice. It probably could get a start with the Springboks with an attitude like that. We reckon what saved Juan was that when they sewed his head back together in 2011, the surgeons inserted some titanium plates, so it probably DENTED the poor bully's horn. Still, ya can't keep backing your luck forever. So Juan, maaaate, you've had a good run, hang up the cape and start pouring beers for a living.

YESTERDAY 2016

Getty Images

FLASHBACK
2011
Guess who could use a beer right now
NOT THE FACE!
GOOD GORED!

the Picture

SHED HEADS

Oz's best MAN CAVES

WHO: Heath & Josh, sparkies

WHERE: Bendigo, VIC

Putting those sparky skills to good use

HOW LONG YOU BEEN WORKING ON THE SHED, JOSH? "It's been a work in progress for the past four years. It's mine and my business partner Heaths, and it's out the back of my Mum's place."

WHAT ARE SOME OF YOUR FAVE FEATURES? "The bar is actually an old counter from a Bendigo bank. I grabbed it when the bank was getting a refurb and the builders were gunna chuck it. I said 'Not a chance' and took it for the shed."

BEWDY! WHAT HAVE YA GOT BEHIND THE BAR? "We've got a commercial beer set-up with two taps; one with either Carlton Draught or Carlton Dry and the other with a cider or a spirit like Canadian Club and dry."

WHAT ELSE IS TOPS ABOUT YOUR SHED? "We used 60 pallets to line the roof with timber. It's got a bit of a sag in it now, but it still looks good. We've got 1800 ceiling lights. We've also got about 200 different old bottles from all over the place and an old one-armed bandit pokie machine."

HAD ANY RIPPER PARTIES IN THERE RECENTLY? "AFL Grand Final day is always a big one. This year we had about 100 people turn up to watch the game. We went through about four and a half kegs."

WHY DO YOU LOVE YOUR SHED? "It's a good place to get away from the missus."

AIN'T THAT THE TRUTH!

The Sparky's Arms

THE BOYS LIGHT UP!

Drive thru, eh? We'll be round in a tic

See more at AUSSIE MAN CAVES on Facebook

Talking Dirty

TURTLENECK

I'VE still got me foreskin, which seems to be rare if you watch porn. I've only ever seen a couple of blokes with a hoodie on in stick flicks. How would you want an uncircumcised penis to look when it's angry? Do you want the foreskin pulled back to reveal the head? That also would make it thicker around the base of it. Or do you want it hoodie on, with the foreskin covering most of the head?

D.P., MANJIMUP WA

***TRINITY SAYS:** I don't give a shit if it's cut or not, as long as it's hard and it works! I love sliding the foreskin back to reveal that big pink shiny head. I'm not fussed either way, though.*

BITCHIN'

ALMOST all girls try to be the good girl. I find it so fucken boring. I want a bad, naughty, crazy, wild, bitchy, borderline unstable drama queen. A perfect relationship for me would consist of yelling, cursing, fighting, hating, cheating three-quarters of the time and incredible make up sex one-quarter of the time. That really would make me feel ALIVE! Where and how do I get a girl like that, Trin?

TROUBLEFINDER, VIA EMAIL

***TRINITY SAYS:** Dude, I'm all for the head cases, the BATSHIT crazies, the wild ones etc. But you lost me when you got to the cheating part – loyalty is everything! You sound like you've got enough crazy in you to turn a girl crazy. There are enough basic loonies out there already.*

"I LOVE SLIDING THE FORESKIN BACK TO REVEAL THE HEAD"

WET ONES

HI TRINITY, I've got a fair few questions about what happens when chicks get wet. When you get wet from something turning you on what does it feel like, is it different depending on how turned on you are? Can chicks actually be so wet that it starts to trickle down their thighs? l get a throbbing sensation when I've got a full-on boner, are there any throbbing or muscle spasms from being so aroused for you?

THIRSTY, DAWES POINT NSW

***TRINITY SAYS:** Of course there's different levels, mate. It's a similar principle to a cock; you've got semi, hard and rock hard. And for a pussy, there's moist, wet and dripping. Hell yeah! That pussy juice can drop down our thighs and make big wet patches in our panties. We get what's called fanny gallop; when our flaps and clit pulsate and throb 'cos we so horny.*

BALLIN' OUT

I HAVE just started having sex for the first time recently and I noticed since Monday (the last time I rooted) that I've lost a testicle. I don't know where it went. It just looks weird having one ball in my sack. I'm 18, by the way. It doesn't hurt at all, and I've had no trouble wanking or pissing. Where would it have gone?

A.H., HAHNDORF SA

***TRINITY SAYS:** Haha! In my twelve years writing this column this is certainly a first! It's called retractile testicle and it can disappear without pain into the abdomen or groin area. It's usually not a problem and will reappear but if you're worried it's always wise to see your G.P.*

JUST PHOTOS?

I JUST found out that a girl I'm with is having some money troubles. She has a job as a barmaid, but between her kid and her rent she is struggling to make ends meet. I recently found out that in order to make ends meet she has been messaging an older

fella and sending him some lingerie photos. They also meet every other week to get drinks around lunch time while her kid is in school and I am at work. She doesn't engage with the guy physically but he gives her money when they get together for lunch to help her out, at least, that's how she explains it. She is basically using the guy for money but I feel a bit worried about the whole thing. Should I be?

CONCERNED, CALOUNDRA QLD

TRINITY SAYS: Why wasn't she forthcoming with that information originally? Personally I wouldn't be all that worried about it, if you have no reason to doubt her. Trust is everything, mate. She's only giving an old lonely dude some company. If you have trust, don't think twice about it. Over thinking is your worst enemy!

SHIT DICK

MY BOYFRIEND has a smelly cock. He is uncircumcised and washes it, but it still smells like shit after. We been together 3 years and the smell has gotten worse. He has stopped wearing underwear to bed and now the sheets smell and he says it will air out better without underwear. I don't know what to do. He doesn't want to try different soap or go to a doctor because he reckons it'll be a waste of time. This affects our sex life heaps 'cos I get one whiff and I'm done, and then he gets mad. What should I do?

GROSSED OUT, VIA EMAIL

TRINITY SAYS: What the FUCKING FUCK! DEMAND HE GET CHECKED! That is not okay, it's selfish and I wouldn't go near it until he got it checked – simple! Stand your ground or drag his arse to the doctor. DO NOT touch him until he goes.

POWER FUCK

IS IT true that all chicks (apart from lezzos) find powerful men attractive? Like, do you find Donald Trump attractive? If you had to do one or the other, would you have a threesome with Donald Trump and Hillary Clinton or one with Malcolm Turnbull and Tony Abbott? And are there any politicians you wanna root?

R.H., CASTLECRAG NSW

TRINITY SAYS: Donald trump is not a powerful man, he's a FUCKING douche and I would never go there, not even for 10million dollars. I hope he gets beaten. Yes powerful/ influential men can be attractive but there are still standards. And no politicians float my boat whatsoever – yuck!

RAISE THE BAR

WOMEN in 2016 have astonishingly high standards. I'm an 8/10 with a very nice house in a beautiful area, fancy car, big income, interesting social circle and fun lifestyle. My friend was trying to set me up with his friend yesterday – a decent looking chick (7/10) living in a shit area with a kid – and she doesn't even seem interested in me. I guess she's holding out for someone who is a 9/10 or above. Meanwhile, I've had many gay men hit on me and say I was gorgeous. Why are ladies so delusional nowadays?

MO, GREENACRE NSW

TRINITY SAYS: Wow. Read your own question. That's why she wasn't keen on you. Who are you to judge anyone ' cos of where they live or if they have a kid or fancy car or whatever. How 'bout you try pulling your head in and not judging, mate – you'll do much better.

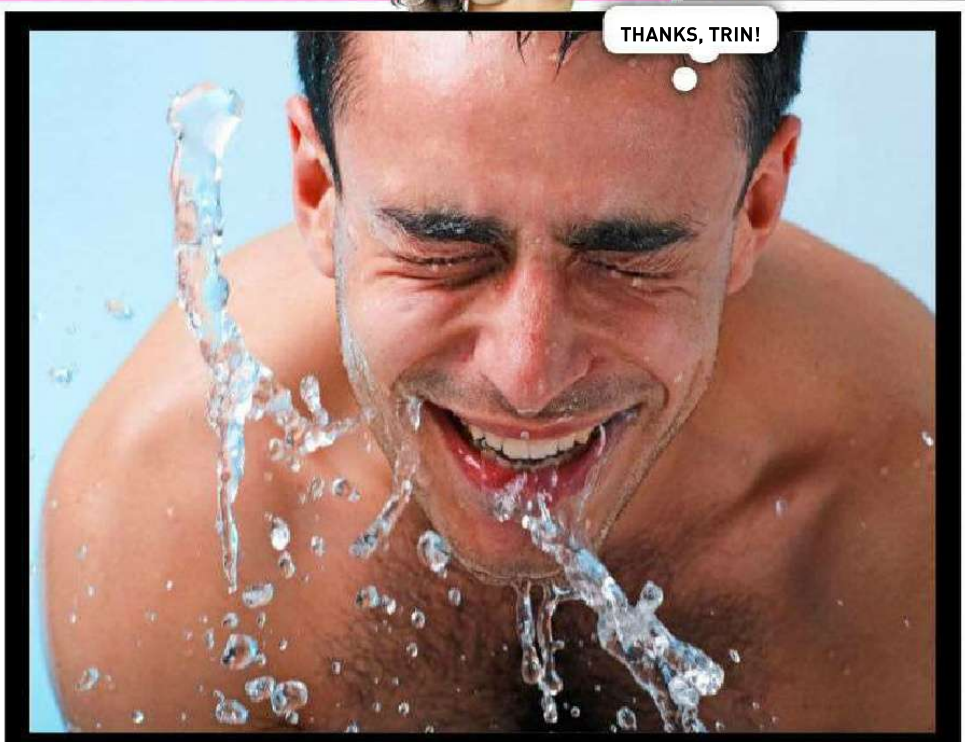

TRINITY'S SEX TIP

Don't ever think you can't do something. After years of vigorous effort and no luck I thought I'd never be able to squirt, but a few months ago a very experienced gentleman turned me into Niagara Falls. Now my apartment is a constant wet and wild water park! Don't give up on your dreams – ANYTHING IS POSSIBLE!

TRINITY WANTS TO HEAR FROM YOU!

Get up ya SOOK!

BOSTON College Eagles footy player Chris Garrison is a big unit – 190cm, 107kg big – so when he landed on his left leg after catching a pass, the fact that the big bone in the lower bit snapped in half shouldn't surprise anyone.

The game against the State University of New York Bulls in the NCAA Division 1 was temporarily halted while they asked Chris if he wanted the magic sponge, or maybe a band-aid, but eventually it was decided he'd better go off for a bit of a lie down.

Chris is what they call a wide receiver, which is not, as we first thought, some sort of FAT RADIO, but actually one of the key guys on the team, real fast and that, so the Eagles are gunna miss him while he's out.

All reports say he's "in good spirits" and "doing great" but we'd imagine he'd be a bit PEEVED at missing the rest of the season.

Well, Chris, think of what this will do for your Xbox skills. But be very careful and don't BUST YA THUMBS or nuthin'.

Now, you're a big bloke, and we respect that, but since you're lying flat on your back in another country, we think we can safely say... GET UP YA SOOK! Picture

WHO:
SEPPO COLLEGE FOOTY PLAYER CHRIS GARRISON

WHERE:
ALUMNI STADIUM, MASSACHUSETTS, USA

WHAT:
SNAPPED HIS LEG LIKE A BREADSTICK

OUCH FACTOR
97%
EVEN WITH A NICE THICK PAIR OF FOOTY SOCKS ON, THIS IS BOUND TO STING A BIT

Getty Images

Picture
Pin-up
EUREKA!
Sarika's one of life's greatest discoveries

“WE ALL GO TO BED TOGETHER FOR WILD LESBIAN SEX”

YA GOTTA hand it to Latvia – for a little joint of barely 2 million people, they're punching well above their weight in the production of WORLD CLASS SPUNKS.

Tucked way up there between Russia and Scandinavia, when the Latvians aren't playing ice-hockey they go quietly about the business of raising herds of blonde, blue-eyed hotties.

We've showed you plenty before – c'mon, you remember! – but we can't recall one quite so KNOB-PLEASING as 25-year-old Sarika, whose glorious bod you are drooling over right now.

She's been a big hit all over Europe due to... well, you can see what that'd be due to. No mystery there.

She happens to be real good at getting her picture taken while she plays with her perfect C-cup tittays and moist little MOOTETTE, all the time giving the camera that inviting, wide-eyed: "Wouldn't you like to stick your big, hard dick in widdle ol' me?" look.

Anyway, the best we could do by way of an interview was to email Sarika some general questions, which she got real quick, owing to Latvia having among the world's fastest internet speeds.

In fact, we ascribe Latvia's enviable environmental record to their speedy internet, 'cos everyone there is always too busy inside downloading horny

PIN-UP

SARIKA

#1417

photos of Sarika to go outside and smash into reindeer on their snow-mobiles.

Her answers were enough to make us choke on our morning rum and cocoa. Check this out:

Sarika, how are you? How is the weather over there?

"I love a handsome man with a very big penis, but also I love to have lots of sex with other hot women."

Seen any good movies lately?

"I don't have a boyfriend because I travel so much, so I often pick up hunks for wild sexual nights, and then never see them again."

Do you know much about cricket?

"If I can't find a man, it's no bother because I have many beautiful girlfriends who are also models. Sometimes three or four of us will drink a bunch of champagne and all go to bed together for wild lesbian sex."

Ever been to Australia?

"My favourite thing to do with another girl is to 69. I love to eat pussy while mine is being licked at the same time!"

Any thoughts on the upcoming US election?

"But I also must have some good fucking from a nice hard cock often, otherwise I would go crazy!"

And so it went. We kinda wish she would've stuck to the script, but hey, she's Latvian. Waddya gunna do? ■ Picture

“I LOVE TO EAT PUSSY WHILE MINE IS BEING LICKED”

OH,
BEE-HAV
Lucie Bee just keeps gettin' naughtier

Gary Santos

LONG-time friend of THE PICTURE Lucie Bee is a Sydney porn star, sex worker and general all-round great gal.

She's also a horny little minx who's always up to some sort of mischief, so we caught up with her the other day for a bit of a chinwag.

Wotcha been up to, Miss Bee?

"I've been shooting some virtual reality cosplay porn scenes. I wore my Catwoman outfit for a lot of it and it looks really good. I'm also getting ready for Sexpo, and that's very exciting. I'll be doing lots of shows and I'll be dressed up in all sorts of costumes there, too."

How's your sex life going? Still kickin' goals?

"Great! I've been getting up to lots of mischief with naughty clients. I still love my costumes, and I love my sex. I've been hosting some high-end sex parties in Sydney. I love watching other people have sex, too."

Us too, but they always freak out when they see us at the window. Lucie, you're a woman who knows about this stuff – what's the secret to giving the perfect MOUTH CUDDLE?

"I take what I love about oral on me, then replicate it. It's about taking your time, building up, being firm but gentle and keeping things interesting. Not the same repetitive motions. That might work towards the end, but it's all

TO BEE, OR NOT TO BEE?

"I'M SUCH A FAN O
GIVING BLOWJOBS
Made in
Oz Girl

about having fun getting there. Eye contact and a cheeky smile or two don't hurt either."

What's your current favourite RUTTING outfit?

"At the moment it's the Harley Quinn one from the Batman comics. I love it! It's got lots of mesh, tiny shorts and boots. My costumes are very popular with guys I'm with."

No surprises there. What's turning you on at the mo?

"I'm just such a fan of giving blow jobs. I've had a lot of requests for them, so I guess I must be pretty good at it. I love being able to give, and watch people losing it."

Lotsa PICTURE readers go to Sexpo. What should they do there?

"Come say hello to me! I've got my own booth called The Bee Hive. You can get photos with me and I have so much other fun stuff. Please come and see me!" ■ Picture

See Lucie Bee
at Sexpo Melbourne 23rd-27th of November

Spot The Difference

2 DIFFERENCES

3 DIFFERENCES

4 DIFFERENCES

WIN $500

HOW TO* ENTER

TO BE in the running for the $500 prize, list the differences between the matched photos (eg, between pics A and B, C and D, and so on). THEN post your answers to at Spot the Difference #1417 C/O THE PICTURE, GPO Box 5201, Sydney, NSW, 2000; OR email to picture@bauer-media.com.au with SPOT THE DIFFERENCE #1417 in the subject line.

5 DIFFERENCES

6 DIFFERENCES

* Terms and conditions on page 48

Cheeky Cross

Australia's rudest crossword!

WIN $2000

THIS ISSUE ONLY!

WHEN YOU'VE FILLED IN THE CROSSWORD CORRECTLY, THE SHADED SQUARES, READING TOP TO BOTTOM, LEFT TO RIGHT, WILL REVEAL THE OWNER OF THE BREASTS.

ACROSS

1. The **SLICK FINK** conned her into appearing in his newest blue movie (9).
6. GEE! NIGEL'S got a fantastic collection of lacy nighties (9).
10. Horses eat it and it makes you sneeze if you have a roll in it (3).
11. A dirty beast with a one-track mind. It rhymes with 'wretch' (5).
12. Pretended to have an orgasm like Meg Ryan did in the café scene from *When Harry Met Sally* (5).
13. IF HIS STEM needs arousing, he engages in some bizarre pleasure like sniffing girls' shoes (9).
15. He planted one in **DEE'S** tummy to make a baby (4).
16. The first thing you hold when you're feeling romantic (4).
18. A real queen might go home to **A PLACE** like this (6).
20. It's chauvinistic to believe a woman **EXISTS** simply to wash and cook for a man (6).
21. If **GOD'S** so great, why did he create so many women who look like hounds? (4).
23. After I'd poked her **PAL**, I did a victory circuit of her bedroom (3).
24. Oral sex is sometimes known as a ... job (4).
25. My **SPINE** quivers when she touches my ol' feller (5).
26. The public drain that runs up my back passage (5).
27. Bits of excitement that usually come cheap (7).
29. Once the gorgeous Lisa McCune was killed off, I gave up watching *Blue* ... (7).
32. She loved to lick honey **OR JAM** off the dick of her army officer (5).
34. Hang loosely like Grandma's tits (3).
35. No cock has ever had **MY HEN** – that's why her virginal membrane is still intact (5).
36. It's no **SECRET** but every builder gets it up once in a while (6).
39. There's nothing more naked than me **UNDER** the sheets (5).
41. Just like the rest of **US, REG** is prone to sexual desires (5).
44. INS and outs before marriage is against the Pope's laws (3).
46. Piece of playground equipment that's great for a bit of to and fro (5).
48. She must have changed the colour of her hair 'cos I nearly 'died' when I spotted her smoo! (4).
49. When I roll up at a party I've usually one or **TWO** good sorts in ... (3).
51. When his car began to slide, he made marks on the road and his underpants (4).
55. I used to call her 'my buried treasure' because of her bulging ... (5).
56. As the clergyman moved in to dick her,
She cried, "Oh you naughty old ...!" (5).
57. This type of loud music certainly wouldn't ... me off to sleep (4).
59. Beat your ... or **TAME** the savage beast (4).
61. BRING A set of binoculars - the girl opposite is taking her top off! (6).
62. 'ER DAFT bloke opened his lunchbox at the dinner table (6).
63. I have **A RED** Ferrari in my garage, and yes, it was bloody expensive! (4).
65. A short and curlie (4).
67. Stretched out across **'ER BED, LISA** was irresistible (9).
71. She begins to remove her clothes then **TRIPS** arse over tit (5).
72. 'North and south' you use **TO HUM** with (5).
73. I must warn you - **I'M A** lousy shot when it comes to pissing (3).
74. He had Playboy's more raunchy competitor delivered to his top floor flat (9).
75. His racing days are over but for this stallion, his shagging days are just beginning (4-5).

DOWN

2. Huge frozen piece that sunk the Titanic (7).
3. The first thing a guy looks at, after a girl's cleavage (4).
4. For most people it comes in a can, but others stick it up their hooter (4).
5. When I felt her tummy, **IT WAS** slim and smooth (5).
7. They come with bacon and I expect a woman to cook me them in the morning! (4).
8. Middle Eastern country where it doesn't **RAIN** a lot (4).
9. When hoons see a chick in the street, there could **BE A YELL** to follow (7).
13. IF SALES at your shop are slow, get the girl behind the counter to wear a padded bra (7).
14. My cricketing mate **DAMIEN'S** had plenty of these in his time (7).
15. IT'S SAD when you hear about someone who loves beating his woman (6).
17. On his travels, I **WONDER** if the old minister Alexander had many Foreign Affairs (6).
19. Did **'E LOPE** off with his squeeze to get secretly wed? (5).
20. The sight of his truncheon made her drop her contraceptive **PILLS** all over the floor (5).
22. Athletic feat achieved only by gymnasts and ballet dancers (6).
24. I'd love to see a big-busted Seppo sheila with no **BRA DO** a bungee-jump! (5).
28. A long turd that looks like a fallen tree (3).
30. Ancient land where they stuffed their mummies (5).
31. Scabs in your Reeboks could be described as ... sores! (7).
33. Don't **RIB NED** too much – he's a product of family-fucking! (6).
37. Women swear at their monthly, but sadly there are no **CURES** (5).
38. A group of **PUNKS** with safety pins through their noses rarely has a good-looker among them (5).
40. Run that shagging **SCENE ROUND** again – I'm sure that's the uncut version! (10).
42. YES! I'VE A RUT every now and then, but only with women of questionable morality (4,6).
43. The type of leaf that hid Adam's pecker (3).
45. Some women smear it on their faces, but I like the ones who wrestle in it (3).
46. Did **ROS END** their relationship just because he blew the bugle all night? (6).
47. Where you find most love-bites on a giraffe (4).
50. Give me a skinny doll and I'll squirm around **WITH 'ER** anytime (6).
52. He shares a bed with a queen (4).
53. *Younger* actress Hilary sounds like she's up the ... (4).
54. RAM a limb up 'er! (3).
58. Scold your mate if she leaves **A STENCH** in the dunny (7).
60. They say an Aussie girl always gets **'ER QUOTA** of guys once she crosses The Line (7).
64. NO RIG can bear this common sportsman's injury (5).
66. Seafood smell you find in some fannies (4).
68. LEE'S fond of Parramatta footballers (4).
69. Sexual appetite of a **SLUT** (4).
70. That bear Winnie's sure made a stinker! (4).

SEND IN TO WIN!

THE BOOBS BELONG TO...

NAME

ADDRESS

POSTCODE

Send the completed crossword to: **CHEEKYCROSS No. 1417, THE PICTURE, PO Box 430, Eastern Suburbs MC, NSW 2004** or you won't win anything.

Please see Privacy Notice on page 73. See page 73 for terms and conditions of entry. ☐ Do not provide information about me to any organisation not associated with this competition. Entries close November 28, 2016. Answers will appear in the December 26, 2016 issue and the winner's name will be published in the December 26, 2016 issue. Authorised under NSW Permit No. LTPM/15/01204.

Answers, Terms & Conditions

PRIVACY NOTICE
PRIVACY NOTICE This issue of THE PICTURE is published by Bauer Media Pty Ltd (Bauer). Bauer may use and disclose your information in accordance with our Privacy Policy, including to provide you with your requested products or services and to keep you informed of other Bauer publications, products, services and events. Our Privacy Policy is located at www.bauer-media.com.au/privacy/ It also sets out on how you can access or correct your personal information and lodge a complaint. Bauer may disclose your personal information offshore to its owners, joint venture partners, service providers and agents located throughout the world, including in New Zealand, USA, the Philippines and the European Union.
In addition, this issue may contain Reader Offers, being offers, competitions or surveys. Reader Offers may require you to provide personal information to enter or to take part. Personal information collected for Reader Offers may be disclosed by us to service providers assisting Bauer in the conduct of the Reader Offer and to other organisations providing special prizes or offers that are part of the Reader Offer. An opt-out choice is provided with a Reader Offer. Unless you exercise that opt-out choice, personal information collected for Reader Offers may also be disclosed by us to other organisations for use by them to inform you about other products, services or events or to give to other organisations that may use this information for this purpose.
If you require further information, please contact Bauer's Privacy Officer either by email at privacyofficer@bauer-media.com.au or mail at Privacy Officer Bauer Media Pty Ltd, 54 Park Street, Sydney NSW 2000.

THE PICTURE CHEEKY CROSS CONDITIONS OF ENTRY
1. Information on how to enter and prizes form part of these Conditions of Entry.
2. Entry is open to residents of Australia and New Zealand. Entrants under 18 years must have prior parental or legal guardian consent before entering. Employees of the Promoter and their immediate families and agencies associated with this promotion are ineligible to enter.
3. Promotion commences October 17, 2016 and final entries close last mail on November14, 2016 ("Promotional Period"). The winner will be drawn at Bauer Media, 54 Park Street, Sydney, NSW 2000, on November 17, 2016 at 11.00am (AEST). All times expressed in these Terms and Conditions are in AEST or AEDST as applicable. The winner will be in writing within two (2) business days of the draw and his/her name will be published in THE PICTURE magazine on December 12, 2016.
4. To Enter, entrants must complete the Cheeky Cross crossword indicated on the Cheeky Cross page correctly, and provide the correct keyword from the puzzle and send the completed coupon to CHEEKY CROSS #1416, THE PICTURE, PO Box 430, Eastern Suburbs MC, NSW 2004.
5. Multiple entries permitted subject to each entry must be posted in a separate stamped envelope.
6. The judges' decision is final and binding on all who enter and no correspondence will be entered into.
7. The first (1) valid and correct entry drawn from all valid entries received will win $1000. Prize will be awarded in the form of a cheque made in favour of the winner. The prize is not transferable or exchangeable. Prize does not include any ancillary costs associated with redeeming this prize. These are the responsibility of the winner.
8. In the event that for any reason whatsoever the Winner does not take the prize at the time stipulated by the Promoter, then the prize will be forfeited by the Winner and cash will not be awarded in lieu of the prize.
9. In the event that a prize, or part of a prize, is unavailable, the Promoter reserves the right to substitute the prize or part of the prize in its discretion with an alternative prize or part of the prize to the same and equal recommended retail value and/or specification subject to any written directions from the various Lottery Departments.
10. The promoter is neither responsible nor liable for any late lost or misdirected mail (including but not limited to prizes).
11. The Promoter is not responsible nor liable for any prize damaged in transit in the delivery of their prize.
12. Printing and other quality control errors will not invalidate an otherwise valid prize claim. In the event of a query as to the validity of an entry, the judges will determine whether or not the entry is to be deemed valid, taking into consideration all mitigating circumstances and knowledge available to them at the time of the judging. No correspondence will be entered into.
13. In the event of unforeseen circumstances, war, terrorism, state of emergency or disaster (including but not limited to natural disaster)the Promoter reserves the right to subject to reference to all relevant state and territory rules and regulations, to cancel, terminate, modify or suspend the promotion.
14. If a medical circumstance in some way restricts your ability to enter the competition through the required mechanic, you are still eligible to enter however you must briefly state your circumstances upon entry.
15. If your entry is selected as a winning entry, validation of your circumstances/ the validity of your entry will be undertaken by the Promoter. Method of validation (without limitation) will be determined by the Promoter in its complete discretion. If the winning entry is deemed to be a winner, the winner will be notified as per the terms and conditions herein. In the event that the Promoter requests the entrant to sign any legal documents relating to the verification of their medical circumstance, the legal documents will take the form determined by the Promoter. It is a condition of accepting the prize the winner sign any such legal documentation.
16. The Promoter may conduct such further draws at the same place as the original draw and 1.00pm as are necessary on January 2, 2017 in order to distribute any prizes which remain unclaimed by that date subject to reference to all relevant state and territory authorities. The winner will be notified in writing within two days of the draw and will be published in Picture magazine on March 6, 2017.
17. Nothing in these Terms and Conditions limits, excludes or modifies or purports to limit, exclude or modify the statutory consumer guarantees as provided under the Competition and Consumer Act, as well as any other implied warranties under the ASIC Act or similar consumer protection laws in the State and Territories of Australia ("Non-Excludable Guarantees"). Except for any liability that cannot by law be excluded, including the Non-Excludable Guarantees, the Promoter (including its respective officers, employees and agents) excludes all liability (including negligence), for any personal injury; or any loss or damage (including loss of opportunity); whether direct, indirect, special or consequential, arising in any way out of the promotion.
18. Except for any liability that cannot by law be excluded, including the Non-Excludable Guarantees, the Promoter (including its respective officers, employees and agents) is not responsible for and excludes all liability (including negligence), for any personal injury; or any loss or damage (including loss of opportunity); whether direct, indirect, special or consequential, arising in any way out of: (a) any technical difficulties or equipment malfunction (whether or not under the Promoter's control); (b) any theft, unauthorised access or third party interference; (c) any entry or prize claim that is late, lost, altered, damaged or misdirected (whether or not after their receipt by the Promoter) due to any reason beyond the reasonable control of the Promoter; (d) any variation in prize value to that stated in these Terms and Conditions; (e) any tax liability incurred by a winner or entrant; or (f) use of the prize.
19. If this promotion is interfered with in any way or is not capable of being conducted as reasonably anticipated due to any reason beyond the reasonable control of the Promoter, the Promoter reserves the right, in its sole discretion, to the fullest extent permitted by law: (a) to disqualify any entrant; or (b) subject to any written directions from a regulatory authority, to modify, suspend, terminate or cancel the promotion, as appropriate.
20. The Promoter collects personal information in order to conduct the promotion and may, for this purpose, disclose such information to third parties, including but not limited to agents, contractors, service providers, prize suppliers and, as required, to Australian regulatory authorities. Entry is conditional on providing this information. The Promoter may, for an indefinite period, unless otherwise advised, use the information for promotional, marketing, publicity, research and profiling purposes, including sending electronic messages or telephoning the entrant. Entrants should direct any request to opt out, access, update or correct information to the Promoter. All entries become the property of the Promoter.
21. All entries become the property of the Promoter. The collection, use and disclosure of personal information provided in connection with this promotion is governed by the Privacy Notice (see Contents Page for location in this issue).
22. By entering this promotion, the entrant consents to receipt of any email regarding the promotion, and other emails which inform the entrant of the Promoter's other publications, products, services and events and to promote third party goods and services it may be interested in.
23. The Promoter is Bauer Media Limited (ABN 18 053 273 546) of 54 – 58 Park Street, Sydney, NSW 2000. Phone: 9282 8000.
24. Authorised under permit number: NSW Permit No. LTPM/15/01204.

THE PICTURE SPOT THE DIFFERENCE CONDITIONS OF ENTRY
1. Information on how to enter and prizes form part of these Conditions of Entry. Participation is this promotion is deemed acceptance of these terms and conditions.
2. Entry is open to residents of Australia and New Zealand. Entrants under 18 years must have prior parental or legal guardian consent before entering. Employees of the Promoter and their immediate families and agencies associated with this promotion are ineligible to enter.
3. 3. Promotion commences October 17, 2016 and final entries close last mail on November14, 2016 ("Promotional Period"). The winner will be drawn at Bauer Media, 54 Park Street, Sydney, NSW 2000, on November 17, 2016 at 11.00am (AEST). All times expressed in these Terms and Conditions are in AEST or AEDST as applicable. The winner will be in writing within two (2) business days of the draw and his/her name will be published in THE PICTURE magazine on December 12, 2016.
4. To Enter, Entrants must complete the Spot The Difference puzzle page correctly and send the completed coupon to SPOT THE DIFFERENCE #1416, THE PICTURE, PO Box 429, Eastern Suburbs MC, NSW 2004.
5. Multiple entries permitted subject to each entry must be posted in a separate stamped envelope. The Promoter is neither responsible nor liable for late or misdirected entries, including but not limited to the cost of sending the entry via express post, registered post or courier. These costs are the responsibility of the winner.
6. The judges' decision is final and no correspondence will be entered into.
5. The first (1) valid and correct entry drawn from all valid entries received will win $500 – Prize will be awarded in the form of a cheque made in favour of the winner. The prize is not transferable or exchangeable. Prize does not include any ancillary costs associated with redeeming this prize. These are the responsibility of the winner.
6. In the event that for any reason whatsoever the Winner does not take the prize at the time stipulated by the Promoter, then the prize will be forfeited by the Winner and cash will not be awarded in lieu of the prize.
7. In the event that a prize, or part of a prize, is unavailable, the Promoter reserves the right to substitute the prize or part of the prize in its discretion with an alternative prize or part of the prize to the same and equal recommended retail value and/or specification subject to any written directions from the various Lottery Departments.
8. The promoter is neither responsible nor liable for any late lost or misdirected mail (including but not limited to prizes).
9. The Promoter is not responsible nor liable for any prize damaged in transit in the delivery of their prize
10. Printing and other quality control errors will not invalidate an otherwise valid prize claim. In the event of a query as to the validity of an entry, the judges will determine whether or not the entry is to be deemed valid, taking into consideration all mitigating circumstances and knowledge available to them at the time of the judging. No correspondence will be entered into.
11. In the event of unforeseen circumstances, war, terrorism, state of emergency or disaster (including but not limited to natural disaster)the Promoter reserves the right to subject to reference to all relevant state and territory rules and regulations, to cancel, terminate, modify or suspend the promotion.
12. If a medical circumstance in some way restricts your ability to enter the competition through the required mechanic, you are still eligible to enter however you must briefly state your circumstances upon entry.
13. If your entry is selected as a winning entry, validation of your circumstances/ the validity of your entry will be undertaken by the Promoter. Method of validation (without limitation) will be determined by the Promoter in its complete discretion. If the winning entry is deemed to be a winner, the winner will be notified as per the terms and conditions herein. In the event that the Promoter requests the entrant to sign any legal documents relating to the verification of their medical circumstance, the legal documents will take the form determined by the Promoter. It is a condition of accepting the prize the winner sign any such legal documentation.
14.The Promoter may conduct such further draws at the same place as the original draw and 1.00pm as are necessary on January 2, 2017 in order to distribute any prizes which remain unclaimed by that date subject to reference to all relevant state and territory authorities. The winner will be notified in writing within two days of the draw and will be published in Picture magazine on March 6, 2017.
15. Nothing in these Terms and Conditions limits, excludes or modifies or purports to limit, exclude or modify the statutory consumer guarant ees as provided under the Competition and Consumer Act, as well as any other implied warranties under the ASIC Act or similar consumer protection laws in the State and Territories of Australia ("Non-Excludable Guarantees"). Except for any liability that cannot by law be excluded, including the Non-Excludable Guarantees, the Promoter (including its respective officers, employees and agents) is not responsible for and excludes all liability (including negligence), for any personal injury; or any loss or damage (including loss of opportunity); whether direct, indirect, special or consequential, arising in any way out of: (a) any technical difficulties or equipment malfunction (whether or not under the Promoter's control); (b) any theft, unauthorised access or third party interference; (c) any entry or prize claim that is late, lost, altered, damaged or misdirected (whether or not after their receipt by the Promoter) due to any reason beyond the reasonable control of the Promoter; (d) any variation in prize value to that stated in these Terms and Conditions; (e) any tax liability incurred by a winner or entrant; or (f) use of the prize.
16. Except for any liability that cannot by law be excluded, including the Non-Excludable Guarantees, the Promoter (including its respective officers, employees and agents) is not responsible for and excludes all liability (including negligence), for any personal injury; or any loss or damage (including loss of opportunity); whether direct, indirect, special or consequential, arising in any way out of: (a) any technical difficulties or equipment malfunction (whether or not under the Promoter's control); (b) any theft, unauthorised access or third party interference; (c) any entry or prize claim that is late, lost, altered, damaged or misdirected (whether or not after their receipt by the Promoter) due to any reason beyond the reasonable control of the Promoter; (d) any variation in prize value to that stated in these Terms and Conditions; (e) any tax liability incurred by a winner or entrant; or (f) use of the prize.
17. If this promotion is interfered with in any way or is not capable of being conducted as reasonably anticipated due to any reason beyond the reasonable control of the Promoter, the Promoter reserves the right, in its sole discretion, to the fullest extent permitted by law: (a) to disqualify any entrant; or (b) subject to any written directions from a regulatory authority, to modify, suspend, terminate or cancel the promotion, as appropriate.
18. The Promoter collects personal information in order to conduct the promotion and may, for this purpose, disclose such information to third parties, including but not limited to agents, contractors, service providers, prize suppliers and, as required, to Australian regulatory authorities. Entry is conditional on providing this information. The Promoter may, for an indefinite period, unless otherwise advised, use the information for promotional, marketing, publicity, research and profiling purposes, including sending electronic messages or telephoning the entrant. Entrants should direct any request to opt out, access, update or correct information to the Promoter. All entries become the property of the Promoter.
19. All entries become the property of the Promoter. The collection, use and disclosure of personal information provided in connection with this promotion is governed by the Privacy Notice (see Contents Page for location in this issue).
20. By entering this promotion, the entrant consents to receipt of any email regarding the promotion, and other emails which inform the entrant of the Promoter's other publications, products, services and events and to promote third party goods and services it may be interested in. 21. The Promoter is Bauer Media Limited (ABN 18 053 273 546) of 54 – 58 Park Street, Sydney, NSW 2000. Phone: 9282 8000.
22. Authorised under permit numbers: NSW Permit No. LTPM/15/01204.

CHEEKYCROSS SOLUTION - THE TITS BELONG TO: RACHEL

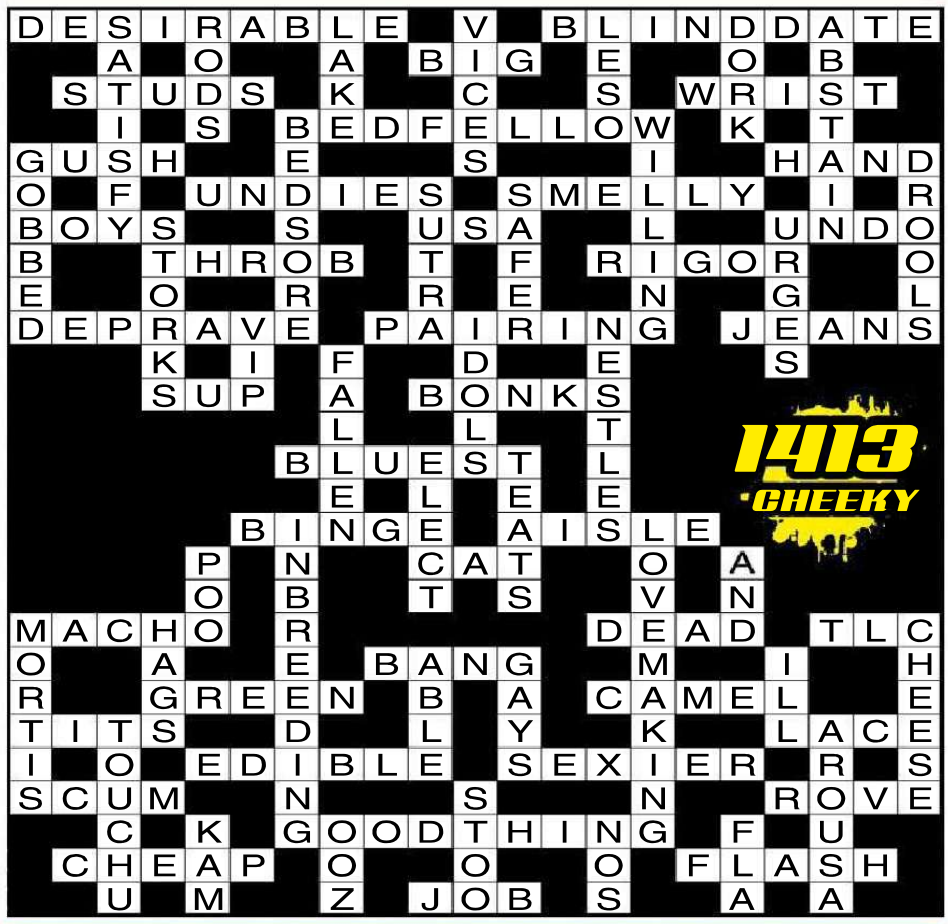

LATEST WINNERS

SPOT THE DIFFERENCE
#1413 - C.R, BERKLEY, NSW

CHEEKYCROSS
#1413 - T.M, HAMILTON, WA

X Marks the Spot for the Hardest and Hottest Porn
Directed by
MASON
Mia
HARDX
HardX.com
Awarded Best New Studio by adult industry media leaders AVN and XBIZ

the Picture

ILLUSTRATED GUIDE TO AUSSIE SLANG

Porridge gun
Smoo
Nadbag
Grogan
Half-cut

Cunto
Garn
Chestic
Lamb cannon
Ratshit

#50

HAM WALLET

HAM WALLET: A romantic term for the vagina

PIG DOG

BY PLAYER

$3.45/min (inc GST) pay/mob extra (11)

$2.45/min (inc GST) pay/mob extra (15)

$2.95/min (inc GST) pay/mob extra (25)

$2.45/min (inc GST) pay/mob extra (13)

$2.95/min (inc GST) pay/mob extra (24)

$2.45/min (inc GST) pay/mob extra (20)

$2.45/min (inc GST) pay/mob extra (23)

$5.50/min (inc GST) pay/mob extra Mob Vid Reg (29)

$2.45/min (inc GST) pay/mob extra (8B)

$2.45/min (inc GST) pay/mob extra (16)

$2.45/min (inc GST) pay/mob extra (4C)

$2.95/min (inc GST) pay/mob extra (27)

$2.45/min (inc GST) pay/mob extra (1C)

$2.45/min (inc GST) pay/mob extra (17)

$2.45/min (inc GST) pay/mob extra (2C)

$3.45/min (inc GST) pay/mob extra Mob Vid Reg (2B)

$2.45/min (inc GST) pay/mob extra (3C)

$5.50/min (inc GST) pay/mob extra Mob Vid Reg (3B)

$2.45/min (inc GST) pay/mob extra (7A)

$2.45/min (inc GST) pay/mob extra (18)

$2.45/min (inc GST) pay/mob extra (14)

$2.45/min (inc GST) pay/mob extra (10)

$2.95/min (inc GST) pay/mob extra (26)

$2.45/min (inc GST) pay/mob extra (8B)

Provided by PCIM

PI3A

My Sly Fuck

GOING UP

I KNEW as soon as Rod came to work in our office that I was gunna fuck him. The only question was when.

I flirted with him heaps – leaning over his desk so he could sneak a look at my 34Ds, giving him panty flashes when I bent over to put paper in the printer – so he must've known I was gagging for it.

Then I got him on his own for a Friday lunch and a few wines, with the idea I'd jump his bones after drinks in the pub that night, but it all happened a bit quicker.

On the way back to work, our old lift shat itself between floors, and there we were, alone, a bit pissed, me in my low-cut blouse and short skirt and him cracking a fat in his pants that looked like it needed seeing to.

Rod went to press the emergency button but I grabbed his hand and guided it up my skirt to my button instead. He started fingering my swollen clit while I unzipped him and let that bad boy spring out.

Dropping to my knees, I left streaks of lippy on his dick from base to knob as I deep-throated him. Then, realising we wouldn't have much time, I backed up against the wall and pulled him towards me.

Hooking my legs around his waist, I pulled my panties aside, took his cock into my wet cunt and started churning.

By this time we could hear thuds as they tried to lever open the lift doors, so I increased the tempo and applied the ol' crusher hold on his cock with my well-trained smoo.

I felt him spurt into me, then we hurriedly got ourselves together as the rescuers prised open the doors.

I went back to my desk with his spoof running down my thigh. It got even better when went home together that night.

D.D., CHATSWOOD, NSW

HERE CUMS THE BRIDESMAID

WHEN Di, my ex, invited me to her wedding, I figured I might as well go and get a free night on the piss out of the failed relationship.

I ducked the ceremony and fronted at the reception, where I was stoked to find that Di's younger sister Rosie was a bridesmaid.

I hadn't seen Rosie since Di had given me the shove, and she'd turned into a taller, bigger-titted, hornier version of her sister.

We did some serious flirting, and as soon as the speeches were done and dusted she made a beeline for me to have a dance.

We were only there for half a song when she whispered in my ear: "Di always told me you were a great fuck. Let's find somewhere quick."

I looked around and danced her over to the first door that caught my eye, and when no-one was looking I flicked it open and danced her inside.

I latched the door and we fumbled around stripping off clothes until I had her naked from the waist down, She had a cute little landing strip with a unicorn tatt beside it.

I knelt down, lifted her legs over my shoulders and sucked on that juicy honeypot until her squeals got so loud I was sure we'd be sprung.

I figured the best way to shut her up was to stick my dick in her mouth, and after she gave me some slobbery head, I lifted her up, plonked her arse on a table and guided my throbber into her.

She was tight as, and as I thrust into her I could hear things crashing and breaking, but I didn't care as soon we were both about to cum.

We hit the big O, with more squealing from Rosie, then I looked around and realised we were in the room with the presents, several of which were now on the floor looking a bit smashed up.

So I chucked a few more at the wall and we went back outside to neck more free champagne.

J.K., WANGARATTA, VIC

Girls, send us a nude or topless photo of yourself to run along with your fuck story and we'll pay you $250!

SCORE $250

Score $50 if we publish your hot tonking tale! Make sure it's no longer than 300 words, and include your current address and phone number. Letters may be edited for clarity.

Each photo must be signed on the back by the F*** Pix girl in the photo. Please include your phone number and a copy of your photo ID.

☐ I hereby give THE PICTURE magazine the right to publish one of the enclosed photos of me. I am over 18 years of age. Any persons sending F*** Pix photos without the written permission of the subject will be liable to criminal prosecution.

☐ I give permission for my photo to be used on the Internet.

☐ Tick if you do not wish us to provide information about you to any organisation not associated with this competition.

NAME

ADDRESS

DATE OF BIRTH

PHONE POSTCODE

SIGNATURE

DRIVE-IN WITH MISS CRAZY

BACK in the day when there were such things as drive-ins, my big bruv recruited me to accompany him and his girlfriend on a double date with her younger sister.

See, the girls' parents would only let the older one go with him if there were more people in the car as chaperones, but they didn't account for the younger one being a raving nympho herself.

So there we are, the sweethearts in the front playing kissy-kissy, while I'm in the back with the sister expecting a boring night of popcorn and shit movies.

But fuck me if she doesn't slide over and grab me on the cock!

I don't say anything, 'cos I'm a bit shocked, but next thing she silently unzips me and starts sucking my dong like she's trying to get the last drops of her milkshake out through a straw.

I dunno what to do, so she steers my hand between her legs where her pubes – remember pubes? – are soaking wet and her pussy lips are so slippery my first two fingers slide right in.

In the front it's all pashing and the occasional tit squeeze, followed by: "No, I'm not that kind of girl," while little miss sex bomb in the back has manoeuvred one leg over me and is rubbing the head of my cock up and down her slit.

Then she leans her upper body away from me and inserts my cock into her wet tunnel. Suddenly we're fucking in a sort of sideways doggy-style in the dark, still pretending to watch the movie.

It's insane, but I'm loving it. She silently builds up the pace and I unleash a load of spoof into her as I feel her hot little cunt clenching around my cock.

Then she tidies herself up, jumps out of the car and says she's going for more popcorn, do I want some? I say nah, I'm good, and that's that.

Fucken weird, but good.

R.C., TAREN POINT, NSW

Internutters

picturemagazine
ThePictureMungo
www.picturemag.com

BATH NIGHT

Another happy Lotto winner.

HOT TIPS FOR YOUNG SWINGERS

Tiger Woods' new coaching staff should get his game back on track real quick.

WE'RE GUESSING 'DICK'

Looks like Donald's got the transgender vote sewn up.

ROLLING UP A FAT ONE

Welcome to the Nimbin garden show!

WELL POURED, YOUR MAJESTY!

The queen hates paying inflated bar prices when she goes to the races.

SEND US YOUR JPEGS! Seen something HIGH-LARIOUS on the world wide web lately? Tag it INTERNUTTERS, forward it to ***picture@bauer-media.com.au***, and if we piss ourselves laughing we just might run it in the magazine. Get on it!

QUESTION OF THE WEEK:
WHAT IS THE LARGEST NUMBER OF PEOPLE YOU HAVE ROOTED AT THE ONE TIME?

PAGE 56
PAGE 60
PAGE 68

Home Girls

the Picture

GO HARD! GO HOMIES!

This week...

BEAUT BUM ASK THE HOMIES FLASHBACK TOP TITS

"I've had a foursome with another couple"

ANDARIAL
TAUPO, NZ

English spunk Andarial, 24, is in her ideal job. "I work in a bookshop and love being around books. I read fantasy novels in my spare time. I love to escape reality; anything can happen in fantasy." ***Tell us something sexy that has happened to you in real life.*** "I was learning to pole dance in a public bar and stripped down to my underwear because it was more comfortable. People were coming into the bar just to watch us dance." ***That'd be one of the few times visiting a pub with no beer wouldn't be such an issue.*** **WHAT IS THE LARGEST NUMBER OF PEOPLE YOU HAVE ROOTED AT THE ONE TIME?** "I've had a foursome with another couple and my boyfriend at the time. There were two girls and two guys. No-one was straight and it was a lot of fun."

CHARLOTTE
HAWTHORN, VIC

"My boyfriend and I were at my friend's house for a party," says 23-year-old retail worker Charlotte. "The friend was a total babe and my first kiss – not too unusual when you go to an all-girls school. My boyfriend and I found ourselves in her room and fairly drunk and one thing led to another. What made it memorable is that the host walked in halfway through and decided to join in – bringing back all those school memories."

You sound a blast at social gatherings. "I also like to mess with people when I go out; I enjoy wearing fairly transparent clothing like my lace corsets and watching guys trying to figure out if it is really my nipple piercings they can see."

WHAT IS THE LARGEST NUMBER OF PEOPLE YOU HAVE ROOTED AT THE ONE TIME? "It would have to be the threesome in that story."

"I like to mess with people when I go out"

$200 BEAUT BUM

"I've bought some new toys for my boyfriend to use on me"

LILITHE
SURFERS PARADISE, QLD

When she's not wielding her guitar, inked-up 25-year-old gaming shop worker and pole dancing fan Lilithe is grabbing a console. "I love to play – I always win, though." ***What other, erm, hand-held devices do you use for entertainment purposes?*** "Something sexy I've done is bought some new toys for my boyfriend to use on me." ***More electricals?*** "Ropes and restraints this time. I would highly recommend them." ***If they were attached to a BONZA NUDE SPUNK like you, we'd gladly take your recommendation.***

WHAT IS THE LARGEST NUMBER OF PEOPLE YOU HAVE ROOTED AT THE ONE TIME? "Just two: my partner and another girl. It was always a fantasy of mine.

"I'm certainly up for new experiences"

ATALANTA

MOUNT BARKER, SA

Twenty-year-old Atalanta is an explorer. "I like adventuring to new places – especially with a lake – to strip off and cool down after a hike." ***By strip off we hope you mean STRIP OFF.*** "Yes. There are a few different lakes and waterfalls down south I have visited with dates that have ended up in a cheeky naked swim."

WHAT IS THE LARGEST NUMBER OF PEOPLE YOU HAVE ROOTED AT THE ONE TIME? "I'm a bit of a one-on-one kind of girl but I'm certainly not shy in front of people. There have been numerous occasions where I have had competitions with friends on who can make the guy moan the loudest or tease and please without making them explode first. Being young, I am certainly up for new experiences and I am sure one day I'll end up trying something with multiple people of the same or opposite sex."

Home Girls

ELENA
ADELAIDE, SA

$30 ASK THE HOMIES

"I'd like to pose in ***THE PICTURE*** like you do, but I'm not so confident. How do you get the courage to get naked in a studio and published?"
CANDY, WILSTON QLD

ELENA SAYS: ***"We all stand naked in front of our mirrors and do little poses. If you're a little shy, start small and do a boudoir shoot. You find you feel sexy and confident.***

ROXANNE
KANGAROO POINT, QLD

$30 ASK THE HOMIES

"I hope you're planning never to leave Australia. And if you need help staying by marrying a local, I'm the man. Are you going to be in ***THE PICTURE*** again soon?"
BERNIE, MANUKA ACT

ROXANNE SAYS: ***"Thank you for the offer, Bernie, but sorry, I'm not staying in Australia for that much longer any more. But I would definitely pose for the magazine again."***

ASK ANY HOME GIRL ANYTHING YOU LIKE. *Chuck us an email at askthehomegirls@bauer-media.com.au or write to* **Ask The Home Girls** *c/o THE PICTURE, GPO Box 5201, Sydney, NSW 2000.*

"I pull my swimmer bottoms to the side and have sex" "

JESS
SURFERS PARADISE, QLD

Beauty therapist Jess doesn't mind getting her 25-year-old nails dirty away from work. "I love the outdoors. I love being able to do adventurous things, exploring and seeing new places. I love Hamilton Island and Stradbroke Island if I want something closer to home." ***What about outdoor sexual shenanigans?*** "Of course, especially in the ocean." ***Tell us your ideal methods for AQUATIC BONKING?*** "We just act as if we are cuddling, but really I pull my swimmer bottoms to the side and then we start having sex. It has to be in calm water." ***That way you get to create your own turbulence.***

WHAT IS THE LARGEST NUMBER OF PEOPLE YOU HAVE ROOTED AT THE ONE TIME? "Two: one male and one female. It was with a guy I used to see. We made a Tinder account and organised it."

"I prefer a female touch"

RACHEL
NOOSAVILE, QLD

"I am from Brazil," says luscious 28-year-old lesbian Rachel. "I used to work there as a swimming coach and personal trainer and I love all sorts of sports. I came to Australia to learn English and how to surf, as well." ***The blokes of the world are gutted you practise a VAGITARIAN DIET.*** "I am totally gay. I don't know how to explain it very well, but I prefer a female touch, their skin and their smell." ***That explained it very well.*** "And I like the way they kiss. It is less aggressive than the way it is done by a man." ***What do you miss about Brazil?*** "Definitely the food." ***Although you obviously aren't pining for sausage back home.***

WHAT IS THE LARGEST NUMBER OF PEOPLE YOU HAVE ROOTED AT THE ONE TIME?

"Only one. I am not a fan of group sex."

$400 HOMIES WITH HOBBIES

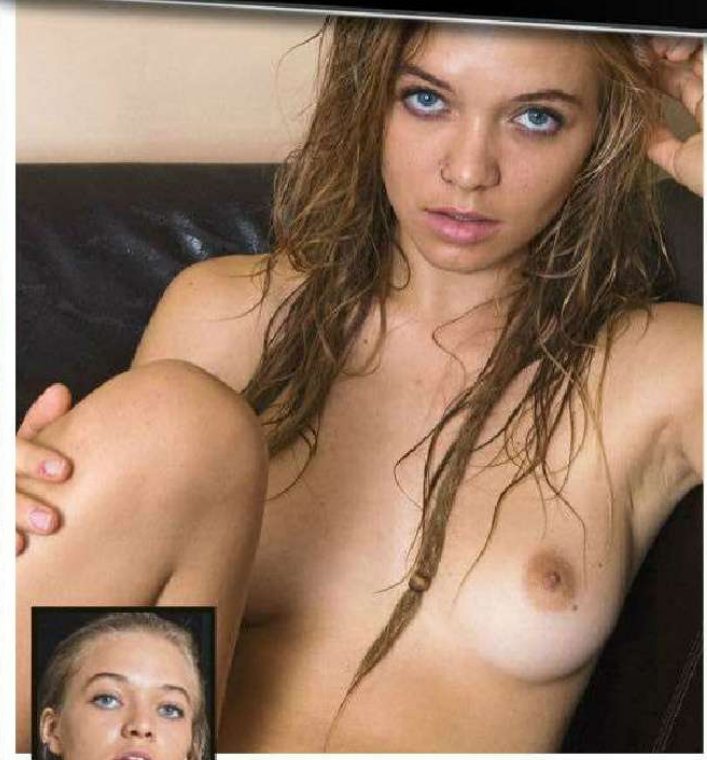

DEVA
NEWTOWN, NSW

Twenty-year-old model Deva can run her fingers up our fret boards any time. "Playing guitar is an expression of the soul and my favourite musicians are Led Zeppelin, Amy Winehouse, The 1975 and Ed Sheeran. I'm a free agent travelling the world for new experiences." ***Hopefully some of these are OUTDOOR ROOTS.*** "Too many times." ***Like too much of that is ever possible. Name some locations.*** "On an airplane, in a garden display in the middle of a festival, in a tree, in a tree house…"

WHAT IS THE LARGEST NUMBER OF PEOPLE YOU HAVE ROOTED AT THE ONE TIME? "The biggest number so far has been three. I had a crush on this guy because he looked like a rock star called Matty Healy, so me and my good friend had a crazy night and got a bit wild. There was also a mini orgy we had with three couples."

KYREE

BRISBANE, QLD

"Yes, they're real," confirmed 21-year-old Kyree – and she wasn't talking about her eyelashes. "Everybody seems to ask me. They're 12E and all-natural." ***Have you named 'em yet?*** "Yes, the left one is called Bill and the right one is called Bob. I guess they're called men's names because men are the ones who like to play with them." ***Weren't they in that movie with…*** "No, that was Billy Bob Thornton." ***OK. Do they ever cause trouble?*** "Yes. My ex always used to get into fights because people would stare at them. Otherwise, they're really good value." ***Will we be seeing more of Bill and Bob this summer?*** "If you're at the beach, you might do. My bikini top is tiny and nearly always comes off when I'm in the surf." ***BOING!***

"My fave possie is when I'm on top"

SOPHIE

NEWCASTLE, NSW

"I want Santa to bring me a puppy this Christmas," said Sophie. "I've already got a cat, but she just sleeps all the time." ***Is your OTHER PUSSY getting much attention?*** "It's getting enough, but I'd like to meet a new guy soon. My favourite possie is when I'm on top." ***Have you ever done it outdoors?*** "Yes, once at the beach, in the water. Just at the moment we were climaxing, a helicopter flew over the top of us." ***This 27-year-old sales assistant reckons lots of foreplay is a good way into her pants.*** "A sense of humour goes a long way, too." ***And your sexiest outfit is…*** "My birthday suit, of course!"

AERIAL GRACE
BUTLER, WA

"My favourite feature would be my butt," brags 21-year-old Aerial Grace. "It's a feature I've had that has stood out my whole life and it runs in my family." ***Which lucky buggers get to have a little play with it?*** "Me and my female best friend went to our local pub and got fairly tipsy. We decided to go home and play with each other." ***A nice game of backgammon?*** "Taking turns licking each other out." ***Oh, that.***

WHAT IS THE LARGEST NUMBER OF PEOPLE YOU HAVE ROOTED AT THE ONE TIME? "Five: three girls and two guys. One night we were having drinks at a friend's place talking about each others' sexual adventures. A lot of tequila later we decided to have a sexual adventure of our own."

DESTINY
GLENELG, SA

"I decided to pose nude for ***THE PICTURE*** because I needed to be more adventurous and spontaneous," says 22-year-old Destiny. "I am a nice girl with a wild, kinky side."

Kinky sides meet with our approval. Tell us something you've done. "I've had sex on camera and I love it. It makes me feel hornier watching myself get off." ***Any plans to add further adventures to your sexual repertoire?*** "I love the beach and having sex on a boat would be my ultimate fantasy. I enjoy a male being dominant in the bedroom, but never outside. There I'm the boss."

WHAT IS THE LARGEST NUMBER OF PEOPLE YOU HAVE ROOTED AT THE ONE TIME? "One night my old partner and I got drunk and had a threesome with our housemate."

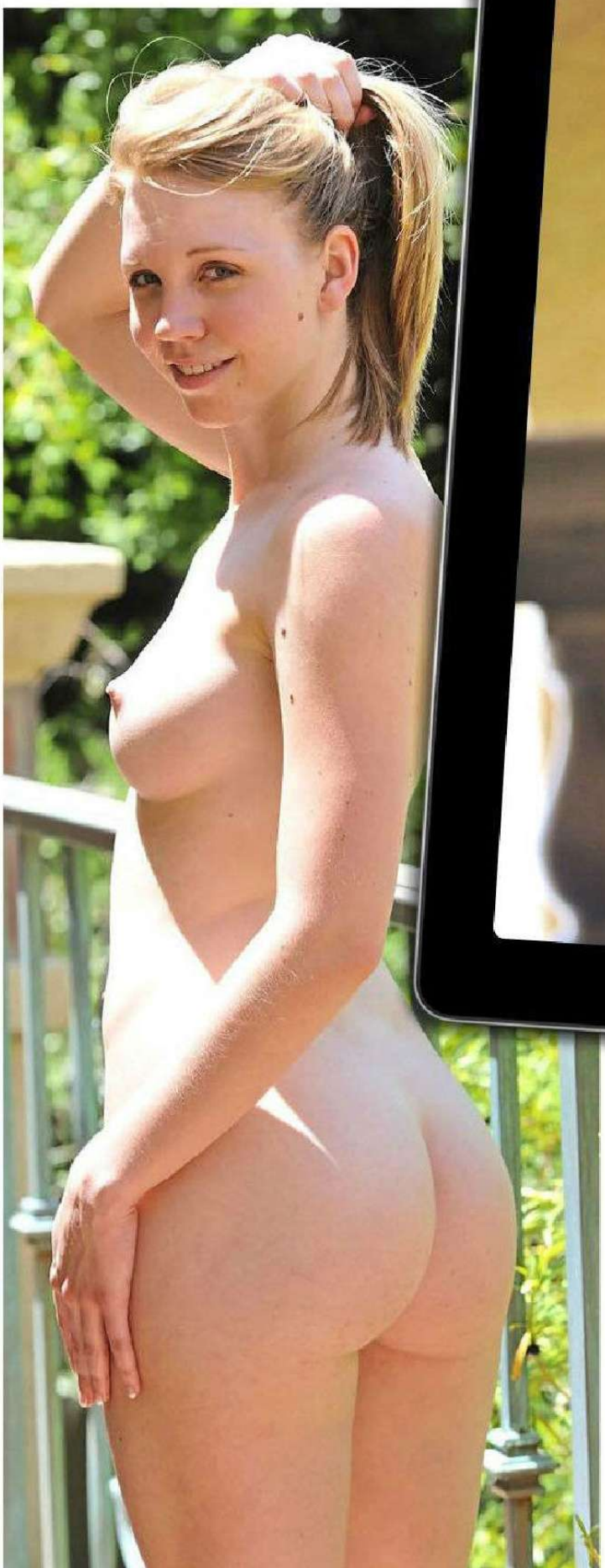

COURTNEY
BRAYBROOK, VIC

"This is probably the naughtiest thing I've ever done," confesses 19-year-old Braybrook local, Courtney. "I was so nervous, but I'm really glad I did it." ***Maybe you can talk a few of your mates into giving it a crack?*** "I actually tried to get one of my friends to come along but she chickened out. She's the only one who I told about what I was doing." ***Why'd ya decide to get your kit off for Australia's GROUSEST magazine?*** "I guess I'm a bit of an exhibitionist. But a shy one, if that makes sense?" ***In the words of a famous ranga fish'n'chip shop owner – please explain…*** "I like the idea of being naked around people but I'm too scared to actually do it! So I think this is a really great way of people seeing me naked without actually stripping off in public." ***Brains AND beauty - the whole package!***

WHAT IS THE LARGEST NUMBER OF PEOPLE YOU HAVE ROOTED AT THE ONE TIME?
"Just one."

the Picture

Home Girls

FLASH FOR CA$H!

Wanna be a Home Girl? Send us your pics and if they're suitable for publication in one of the categories below AND WE PRINT THEM, we'll fling you the appropriate cash. So get snapping, fill in the coupon, and see you nude soon!

$100	Topless Homie
$100	Bag Girl
$150	Home Girl
$200	Beaut Bum / Top Tits
$400	Bedroom Babe / Homie on Holiday / Homie with Hobbies
$400	Home Girl of the Week

Send your snaps to **HOME GIRLS, THE PICTURE, GPO Box 5201, Sydney, NSW 2000**. Each photo must be signed on the back by the Home Girl.

☐ **Yes, I want to be a Home Girl (please tick)**

I hereby give THE PICTURE magazine the right to publish one or more of the enclosed photos of me. I give permission for my photo to be used on the Internet, and on MMS, SMS or DVD.

☐ **Yes, I want my photographs to be published in the next Home Girls Annual for which I will be paid $20 at time of publication.**

☐ **By signing this agreement I signify I have read, understand and agree to be bound by the important Terms and Conditions below.**

Important Terms and Conditions 1. I acknowledge and agree that the publisher of THE PICTURE magazine, Bauer Media Ltd, its licensees or assigns may publish or authorise the publication of the pictures of me in any layout or format, in whole or in part, without restriction as to changes or alterations made from time to time and accompanied by any text and/or graphics it chooses without further reference to me. 2. I hereby assign to Bauer Media Ltd the worldwide copyright to the photographs and acknowledge that Bauer Media Ltd may exercise all of the rights of the copyright owner in respect of the photographs, including using or licensing the publication of the photographs in other publications and using or licensing the publication of the photographs in any format including (but not limited to) DVD, MMS, CD ROM or the Internet. 3. I release Bauer Media Ltd its employees, agents, related companies and assigns from all actions, suits, causes of actions, claims and demands whatsoever which I may have at any time in connection with the photographs or arising from or relating to their publication in print or electronic media, including any liability by virtue of any blurring, distortion, alteration, context or otherwise, including (but not limited to) any action for defamation. 4. I acknowledge that persons sending Home Girls photos without the written permission of the subject will be liable to criminal prosecution.

NAME

ADDRESS

POSTCODE

DATE OF BIRTH

PHONE (INCLUDE AREA CODE)

WORK

HOME

MOBILE

SIGNATURE

☐ **Please tick if you do not wish us to provide information about you to any organisation not associated with this competition. See page 60 for Privacy Notice.**

GO FACT YOURSELF!

COFFEE

01. A type of coffee called Kopi luwak is made from coffee beans that've been eaten and SHAT OUT by a cat-like critter called the Indonesian palm civet. It sells at around A$1000 a kg, or $40 a cup in ya local café.

02. Irish coffee was invented by Joe Sheridan, an chef, in the late 40s. When passengers arrived at the local Pan Am terminal on a winter's night, Joe bunged a lil Irish whiskey in their coffee to cheer 'em up. Diddley dee!

03. You could run your car on leftover coffee grounds, according to a study by the American Chemical Society. They found that used coffee grounds are up to 20% oil, and could be an alternative fuel source when the bastard petrol companies hike the price up again.

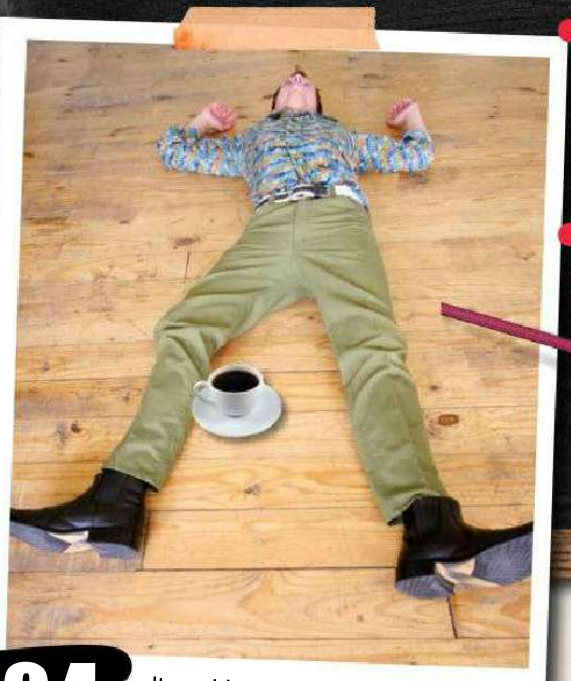

04. It would take between 70 and 100 cups of coffee, drunk very quickly, to kill you STONE DEAD with a caffeine overdose. But if you didn't die, you'd probably mow the lawn in record time.

05. In Amsterdam, "coffee shop" is just code for "dope shop" 'cos they mainly sell mary-wana. You can still get a nice latte in most of them, though.

06. King Charles II of England tried to BAN coffee houses in 1676 'cos he reckoned coffee-drinkers were a rowdy lot who might chuck out the monarchy. This pissed off the population so much the ban was overturned within a couple of days.

07. Joseph Smith, founder of the Mormon Church, claims that one of the laws god handed him PERSONALLY in 1833 was a ban on coffee. According to Smithy, god's more of a mango smoothie kinda guy.

08. In 1777, Frederick the Great of Prussia also tried toban coffee. He said it endangered the country's beer industry, and that beer was a much better brekky drink. No argument there!

09. Another SHITTY BREW is Black Ivory coffee, which sells forA$1400 a kilo, or $70 a cup, from northern Thailand. Except this time it's shat out by elephants not cats.

Real Aussie Girls

Live & Uncensored From Home

BONUS FREE SEXDATE EVERY 10TH CALLER*

1902 272 086

$2.69/min (inc GST) pay/mob extra.

Dial 1902 272 086 **Enter Your Girls Pin Number** **Connect Live & Enjoy!**

Joan
Pin: 7073
Southbank, VIC
"Home alone tonight! Hubby away."

Maggie
Pin: 7187
Palmerston, NT
"Casual XXX affairs."

Venus
Pin: 7230
Hobart, TAS
"Give me a spank now!"

Simone
Pin: 7251
Brisbane, QLD
"Harder please..."

Maya
Pin: 7272
Gordon, ACT
"Passionate kisser!"

Zara
Pin: 7292
St Kilda, VIC
"Hot! Hot! Hot! Part-time model."

Lara
Pin: 7728
Murray River, SA
"Long legs with great boobies."

Krystal
Pin: 7339
Auburn, NSW
"Wanna play with me?"

Lulu
Pin: 7218
Liverpool, NSW
"Try my magical mouth!"

Amber
Pin: 7013
Sandy Bay, TAS
"Doggy is my style, what is yours?"

Kelly
Pin: 7286
Castle Hill, NSW
"Looking for mature men!"

Charlie
Pin: 7316
Richardson, NT
"Love to bend over!"

Rita
Pin: 7136
Carlton, VIC
"Keen to meet my partner in crime!"

Lana
Pin: 7347
Kangaroo Point, QLD
"Lusty and nasty! 25 secs is all I need."

Sheila
Pin: 7873
Noosa, QLD
"I love it when you spank me"

Gabby
Pin: 7172
Kings Beach, QLD
"Are you my man? Very horny now!"

Camila
Pin: 7404
Turner, ACT
"Ready and willing!"

Nat
Pin: 7412
Port Phillip, VIC
"So what are you wearing?"

Karen
Pin: 7491
Battery Hill, QLD
"I love quickies."

Lee
Pin: 7499
Roverland, SA
"I'm a sexy single mum."

T&C: Sexdate call is a return call service, every 10th caller gets the opportunity to register his/her number and receive a sexdate call via his/her own personal phone. Receiving this sexdate call is free of charge. During this call participants endeavour to give you the very best sexdate over the phone possible. Sexdate calls are intended for adults (18+) only. Lines open to men and women of all sexual orientations.

Provided by PCIM

PE-FS

SUPER-COMBO

BEST DEAL EVER SAVE $60

Get a pack of Californian Dreamin, Hawaiian Chill, Purple Daze, Jamaican Gold, Rasta Madness, Blaze and Devils Daze
for the amazing price of only $ 150 (plusp&h) **SC015 $ 150.00**

ALL STAR COMBO SAVE $30

Pack of Arabian Black Herbal Concentrate, Devils Daze, Blazed and Rasta Madness for only $90. SAVE $30

AS005 $90.00

GREAT VALUE PACK

SB005 $80.00
Pack of Hawaiian Chill, Purple Daze and Jamaican Gold. Over $ 100 value

OR BUY THEM IN 5g PACKS

Californian Dreamin	Hawaiian Chill	Purple Daze	Jamaiican Gold	Rasta Madness	Devils Daze	Blazed
5g CD005 $ 30.00	5g HC005 $ 30.00	5g PD005 $ 30.00	5g JG005 $ 30.00	5g RM005 $ 30.00	5g DD005 $ 30.00	5g BL005 $ 30.00
10g CD006 $ 50.00	10g HC006 $ 50.00	10g PD006 $ 50.00	10g JG006 $ 50.00	10g RM006 $ 50.00	10g DD006 $ 50.00	10g HC006 $ 50.00

FASTEST SERVICE
SECURE C/C PROCESSING

WWW.HEADKINGDOM.COM

BY MAIL: HEAD KINGDOM, PO BOX 1691, CROWS NEST, NSW 2065.

NAME : _____

ADDRESS : _____

_____

STATE : _____ **POSTCODE:** _____

PHONE : _____ In case we need to contact you about your order

☐ MASTER CARD ☐ VISA ☐ AMEX ☐ BANK CHEQUE ☐ MONEY ORDER
sorry no personal cheques or cash

CARD NO: _____

EXPIRY: _____ **CVC:** _____

SIGN: _____
I certify I am over 18

ORDER		
CODE	QTY	PRICE
ADD POSTAGE $10.00		
TOTAL $		

You must be over 18 to order these products. Credit card fraud is a crime. We report all credit card fraud to the police. Please allow up to ten (10) working days to receive your order. Testimonials are indicative only. Our products are 100% legal, natural herbs and botanicals and are all tobacco/nicotine free. This product does not represent that it will, nor is it intended, to mimic or reproduce the effects of any illegal drug. As with most products of this kind the effects can vary greatly between individuals. None of our herbs are intended to be a substitute for any medicine or drug, legal or otherwise. We provide information only about traditional uses of these herbs. If these products are ingested or consumed as a tea they are herbal food products. If you choose to smoke these herbs you do so at your own risk as any form of smoke inhalation may be harmful. You should never operate machinery or vehicles unless both hands are on the wheel. We make no claims with regards to the products offered here. Our products do not contain tobacco or nicotine. All herbal smokes are acceptable tobacco alternatives. All Rights Reserved.